

# Olas

Roberto Di Marino

$\text{♩} = 112 - 120$

**A**

Trumpet

Tenor Sax

Trombone

Piano

Bass

Drum

*p*

*p*

*p*

(Variations of this basic rhythm are also acceptable)

**2**

**2**

**7**

Piano

Bass

Drum

*p*

*p*

**2**

**2**

**2**

13

19

**B**

25

31

37 **C**

*p*

*p*

*p*

*p*

*p*

*p*

43

*mf*

*mf*

*mf*

*mf*

*mf*

*mf*

**D**

49

D<sup>b</sup>Maj7

SOLO C7

55

D7

E<sup>b</sup>Maj6

D7

D<sup>b</sup>Maj7

C7

73

79

85

91

F

98

105

G

111

116

121

**H**

Play 3 times: 1st time - trombone solo,  
2nd time - sax solo, 3rd time - trumpet solo

127

133

139

I

145

151

157

L

SOLO

*p*

163

169

M

175

181

189

197

N

203

209

O

215

221

*mf*

*mf*

*mf*

*mf*

*mf*

*mf*

227

**P**

*p poco cresc.*

*SOLO*

*p poco cresc.*

*p poco cresc.*

*p poco cresc.*

*p poco cresc.*

233

mf poco dim. p poco cresc.

mf poco dim. p poco cresc.

mf poco dim. p poco cresc.

mf poco dim. p poco cresc.

239

mf poco dim.

mf poco dim.

mf poco dim.

mf poco dim.

245 **Q**

*mf* *cresc. a poco a poco*

*p* *cresc. a poco a poco*

*p* *cresc. a poco a poco*

*p* *cresc. a poco a poco*

*p* *cresc. a poco a poco*

*p* *cresc. a poco a poco*

251

*ff*

*ff*

*ff*

*ff*

*ff*

*ff*

257

263

B $\flat$  Trumpet

# Olas

Roberto Di Marino

♩ = 112 - 120  
4

**A**

13

21 **B** 16 **C**

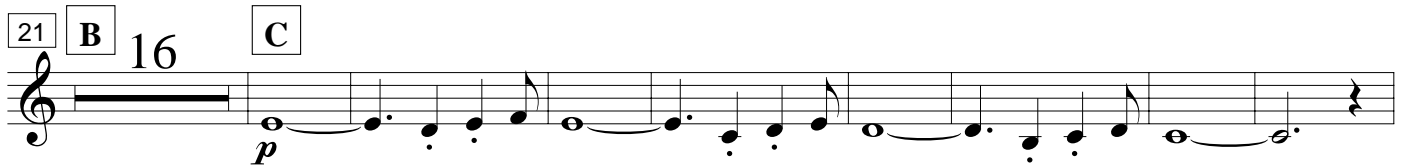

45 *mf* **D** D7 *SOLO*

54 *f* E $\flat$ Maj7 E7 FMaj6 E7 E $\flat$ Maj7

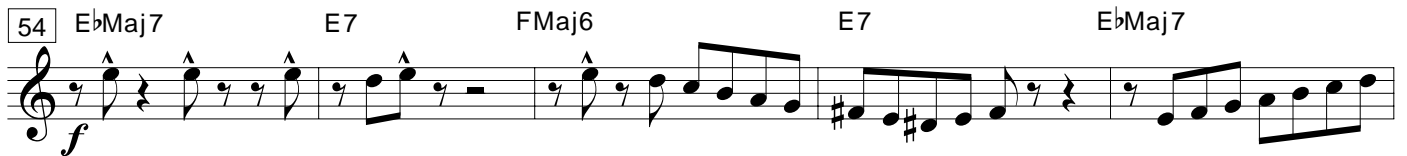

59 D7 E $\flat$ Maj7 E7 FMaj6

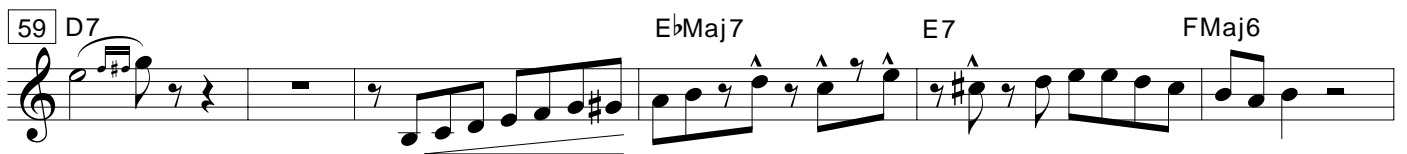

65 E7 E $\flat$ Maj7 3 D7 **E** *p cresc. a poco a poco*

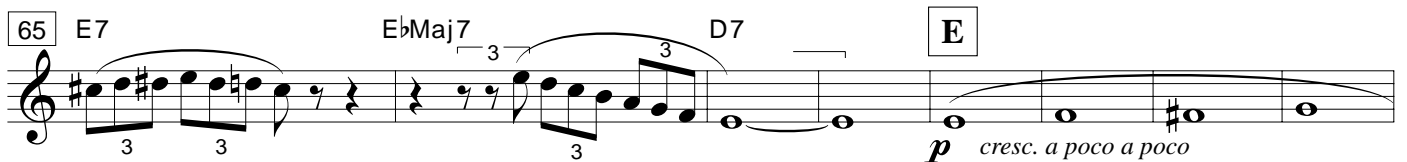

73 *ff*

84 7

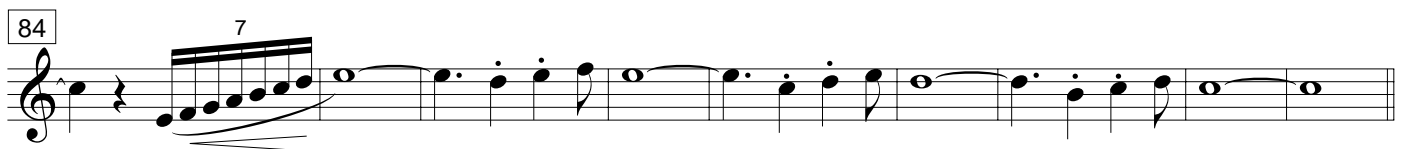

93 **F** 16 **G** *p fp < p fp < p fp <*

115 *p fp < p fp < p fp <*

123

**H** Play 3 times: 1st time - trombone solo, 2nd time - sax solo, 3rd time - trumpet solo  
Amin

134

**I**

Dmin Eb7 Dmin

146

Eb7 Dmin Eb7 Dmin Eb7

157

**L**

16

**M**

8

189

197

**N**

16

**O**

221

*p*

229

**P**

241

**Q**

248

252

260

B $\flat$  Tenor Sax

# Olas

Roberto Di Marino

$\text{♩} = 112 - 120$   
4

**A** 8

**B** SOLO Dmin Eb7 Dmin

21 *f*

26

32 Dmin Eb7

**C**

37 *p* *mf*

**D**

49 *p poco cresc.* *mf poco dim.*

**E**

61 *p poco cresc.* *mf poco dim.* *p cresc. a poco a poco*

74 *ff*

83

**F** 16 **G**

93 *p fp < p fp < p fp < p*

116 *fp < p fp < p fp < p fp < p*

**H** Play 3 times: 1st time - trombone solo, 2nd time sax solo, 3rd time trumpet solo  
Amin

125

138 **I** Dmin Eb7 Dmin Eb7

149 Dmin Eb7 Dmin Eb7 **L** 16 **M** *mf*

174

179 *p*

187

197 **N** 16 **O** *p*

219 *mf*

229 **P** *SOLO* *mf*

235

240 **Q** *p cresc. a poco a poco*

249 *ff*

260 *sfz*

Trombone

# Olas

Roberto Di Marino

$\text{♩} = 112 - 120$   
4

A

Piano

# Olas

Roberto Di Marino

$\text{♩} = 112 - 120$

**A** 16

**B** *mf*

24

29

**C** 15

*p*

34

**D** 53

*p poco cresc.*

*mf poco dim.*

60

*p poco cresc.*

*mf poco dim.*

**E** 67

*p cresc. a poco a poco*

74

*ff*

82

89

**F** Gmin

*pp subito*

SOLO

97

103

109

**G**

114

119

124

**H** Play 3 times: 1st time - trombone solo, 2nd time - sax solo, 3rd time - trumpet solo  
Gmin

135

**I**  
Cmin Db7 Cmin Db7

149

Cmin Db7 Cmin Db7

**L** 16 **M**

16 *p*

174

181

**N**

16 *mf*

201

207

213 **O**

229 **P**

236

243 **Q**

250

258

# Olas

Roberto Di Marino

$\text{♩} = 112 - 120$

A

9

17

B

25

33

C

41

49

D

57

65

E

73

81

89

F

97

109

G

117

125

H

Gmin

Play 3 times: 1st time - trombone solo, 2nd time - sax solo, 3rd time - trumpet solo

133

141

I

Cmin

D $\flat$ 7

Cmin

D $\flat$ 7

149

Cmin

D $\flat$ 7

Cmin

D $\flat$ 7

157

L

SOLO

162

168

173 M

181

189

197 N

205

213 O

221

229 P

237

245 Q

253

261

Drum Set

# Olas

Roberto Di Marino

$\text{♩} = 112 - 120$  (Variations of this basic rhythm are also acceptable)

11 **A** **B** *mp*

22 **C** *mf*

35 **D** *p poco cresc.* *mf poco dim.*

47 *p poco cresc.* *mf poco dim.*

59 *p poco cresc.* *mf poco dim.*

69 **E** *p cresc. a poco a poco* *ff*

79 *pp subito*

93 **F** *pp subito*

105 **G** *mp*

115 **H** Play 3 times: 1st time - trombone solo, 2nd time - sax solo, 3rd time - trumpet solo

129

I

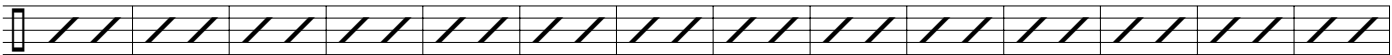

143

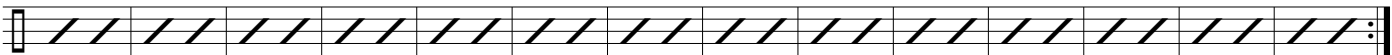

L

157

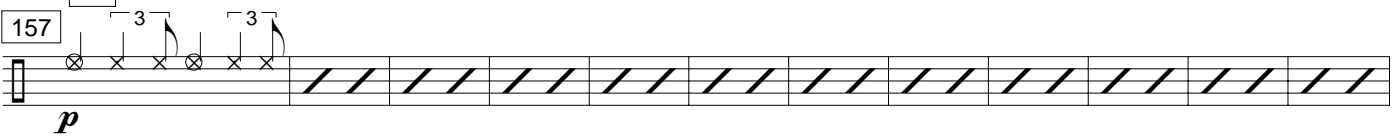

M

169

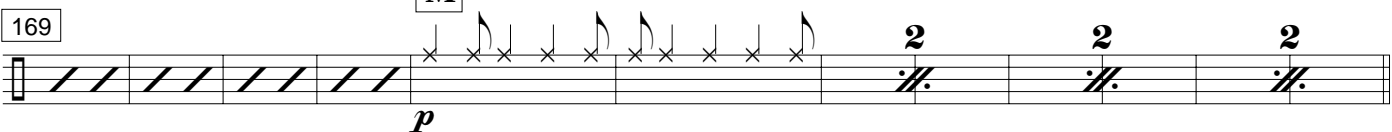

181

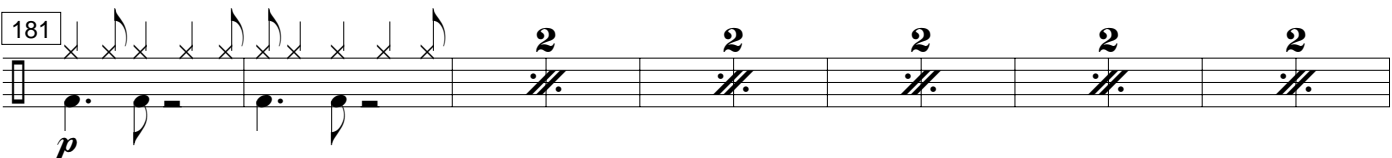

N

193

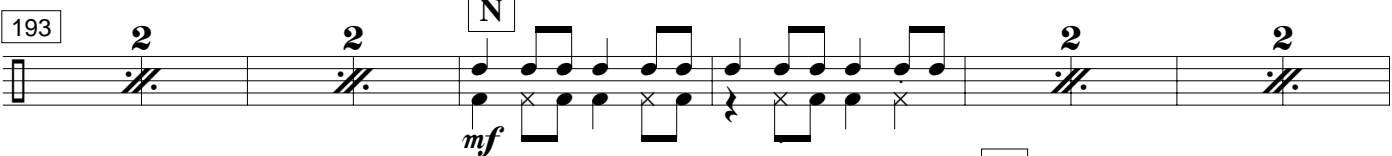

O

203

215

P

229

Q

239

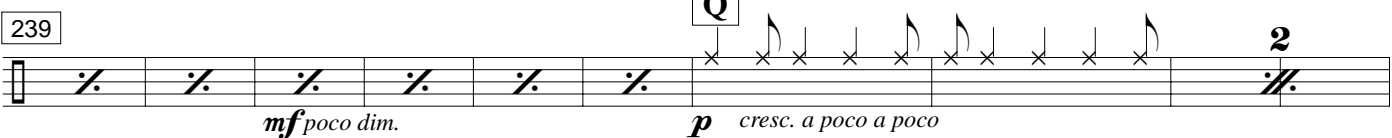

249

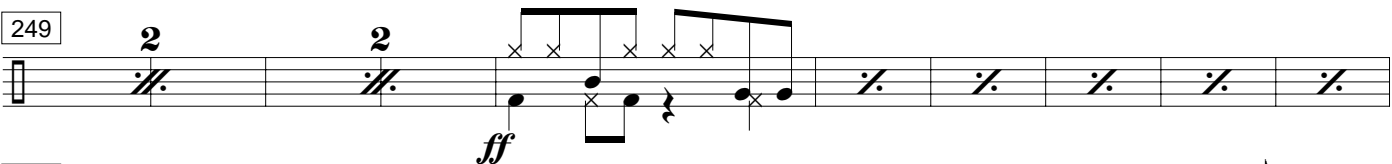

259

