

Roberto Di Marino

Double Concerto

for bandoneon, guitar and strings

2009

Bandoneon

Instrumentation

Guitar
Bandoneon
Violin I
Violin II
Viola
Cello
Double Bass

Double Concerto

for bandoneon, guitar and strings

Bandoneon

to Miran Vaupotić
and Robert Belinić

Roberto Di Marino

Adagio ♩ = 69

4 5

p

9

mp

14

mp

19

mp

24 *rit.* **Andante** ♩ = 92 **Rubato** ♩ = 108 37

25 8 33 4

mf

39 *rit.* **A Tempo** ♩ = 120 **Più mosso** ♩ = 126 49

p *mf*

50

4

57 **Più mosso** ♩ = 132

106 **3** 109 *mf*

112 *mf*

116 *f*

119 **4**

125 *ff*

128

131 **8** 141 *f* **8** **2**

Andante ♩ = 92

143 *ff* **2** **2**

Cadenza

150 **16** 167 *mf*

169

172

175 *mf* *rit.* **Rubato** ♩ = 108 *ff* > *p* **4**

183 *mf*

187 *rit.*

191 **Andante** ♩ = 92 **4** 195 *mp* *rit.*

199 **Adagio** ♩ = 69 *p*

203 *pp* *rit.*

II

Andante $\text{♩} = \text{c. } 116$

Measures 49-91: Melodic lines with various articulations and dynamics.

- Measures 56, 62, 69, 77, 84, 91: Triplet markings (3) above the notes.
- Measures 49-91: Slurs and phrasing lines are used to indicate melodic phrases.

99

104

111

118

125

144

153

161

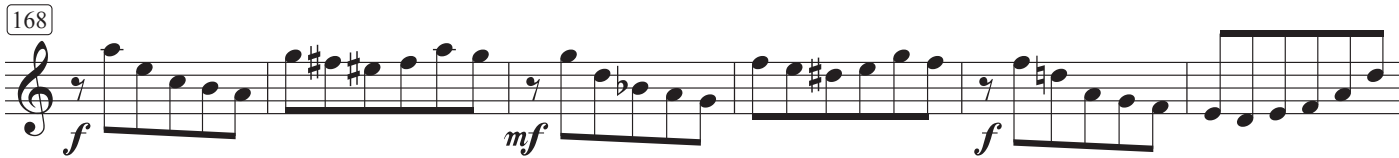
168  Musical notation for measures 168-173. The staff begins with a treble clef and a 7/8 time signature. It features a series of eighth-note patterns with dynamic markings of *f*, *mf*, and *f*.

174  Musical notation for measures 174-181. The staff continues with eighth-note patterns and includes a fermata over a dotted half note in measure 181.

182  Musical notation for measures 182-189. The staff features dotted half notes and eighth-note patterns, with a dynamic marking of *mf* at the end.

190  Musical notation for measures 190-197. The staff contains dotted half notes and eighth-note patterns, ending with a *cresc.* marking.

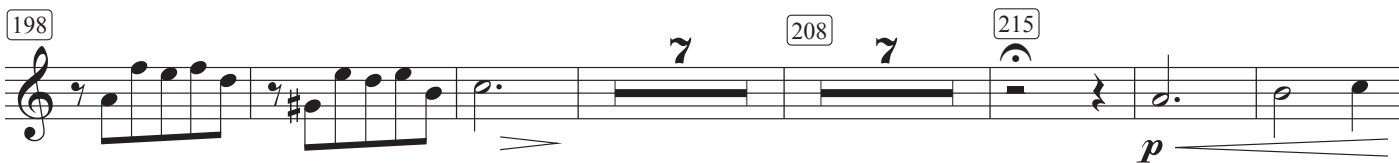
198  Musical notation for measures 198-215. Measures 198-207 contain eighth-note patterns. Measures 208 and 209 are marked with a '7' and a fermata. Measure 210 has a fermata over a dotted half note. Measure 215 is marked with a '215' and a fermata. The piece concludes with a *p* dynamic marking.

218  Musical notation for measures 218-225. The staff features dotted half notes and eighth-note patterns, starting with a *mf* dynamic marking.

226  Musical notation for measures 226-231. The staff includes eighth-note patterns and a *rit.* marking. The tempo is indicated as *Meno mosso* with a quarter note equal to 108 (♩ = 108). The piece ends with a *p* dynamic marking.

232  Musical notation for measures 232-239. The staff features dotted half notes and eighth-note patterns, ending with a fermata over a dotted half note.

III

Presto ♩ = c. 228

8 9 16

18

22

26

30 13 46

47 ♩ = ♩

53

60

66

ff

72

78

85

91

93

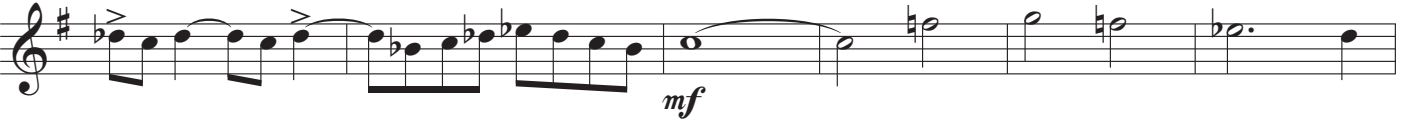

99

107

111

115

119

124

128

11

143 **8** 151 *p*

156

163

170 **4** 175 *ff*

178 *f*

183 *ff*

187 *f cresc. poco a poco* *ff*

193

199 **13** 213 *f*

216

220

224

229

233

238

243

248

253

259

ff

265

272

277

282

287

293

305

mp

307

312

318

p

324

331

338

f 3

346

353

rit.

360

a piacere

p

368

poco rit. *a tempo* 3 3
pp *cresc. poco a poco*

376

rit. 3 3 3 3 3 3
ff

Roberto Di Marino

Double Concerto

for bandoneon, guitar and strings

2009

Guitar

Instrumentation

Guitar
Bandoneon
Violin I
Violin II
Viola
Cello
Double Bass

Double Concerto

for bandoneon, guitar and strings

Guitar

to Miran Vaupotić
and Robert Belinić

Roberto Di Marino

Adagio $\text{♩} = 69$

8

9

mp

12

17

2

19

Andante $\text{♩} = 92$ Rubato $\text{♩} = 108$

23

rit.

25

8

33

mf

35

mp

39

rit.

A Tempo $\text{♩} = 120$

mf

43

3

3

3

3

46

Più mosso $\text{♩} = 126$

4

53 *f*

Più mosso ♩ = 132

57 *mf*

60 *f*

64 *mf*

68

71

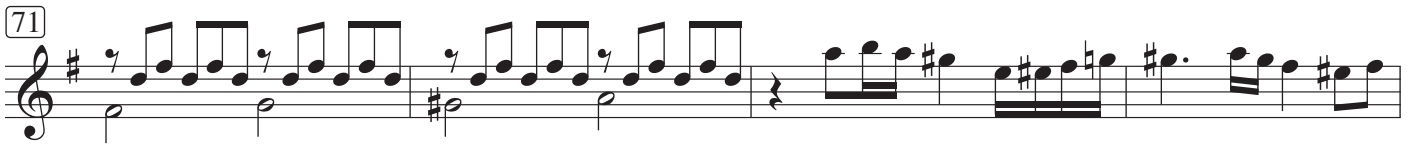

75

79 8 89 *mf*

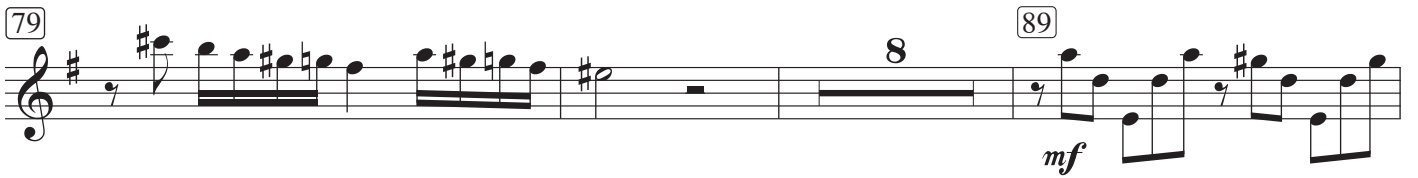

90 4

97 *mf*

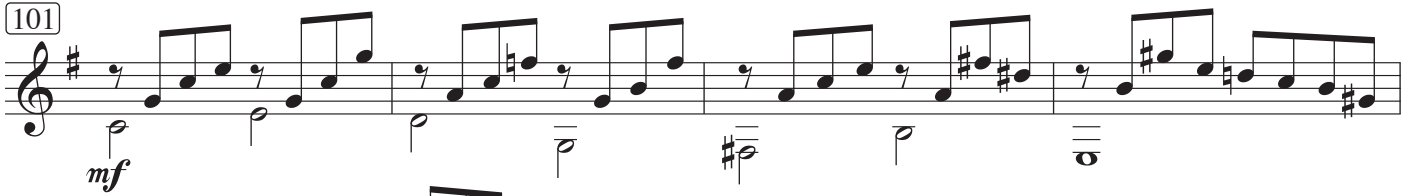

101 

105 

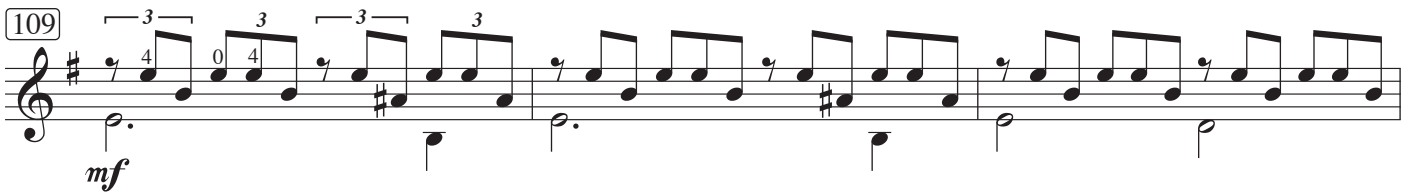
109 

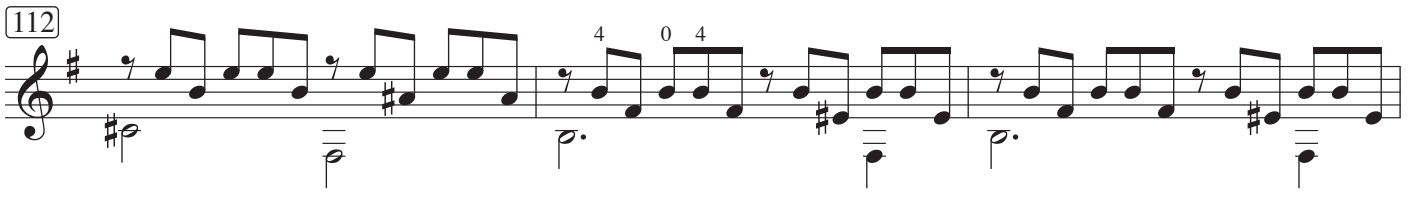
112 

115 

118 

121 

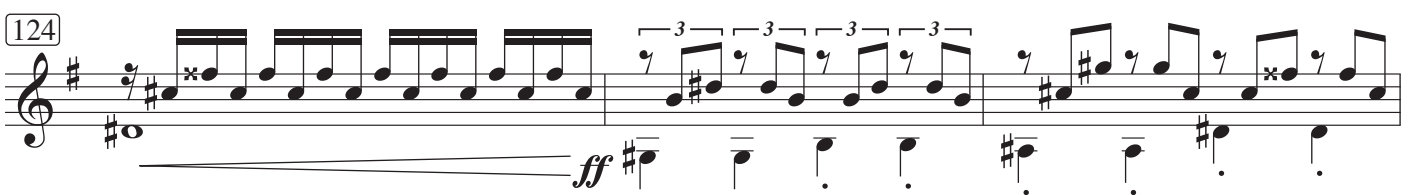
124 

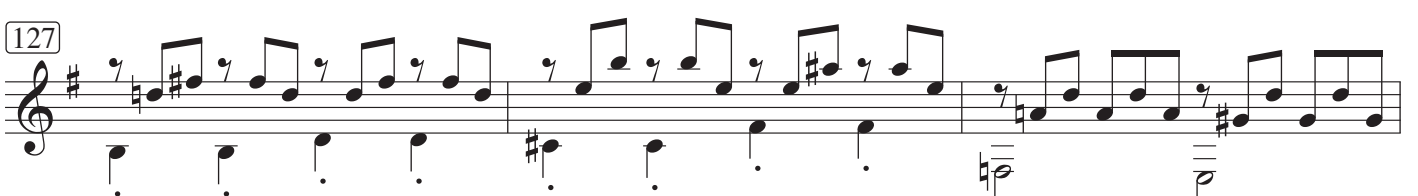
127 

130 

Andante $\text{♩} = 92$

141 *f*

145 *ff* 150

Cadenza

151 *mf*

154

157

161

165

168

171

175 *mf* *rit.* *f* *p*

Rubato ♩ = 108

179 *mp*

183

188 *rit.* **Andante** ♩ = 92

192

196 *rit.* **Adagio** ♩ = 69 *p*

200

204 *rit.*

II

Andante ♩ = c. 116

mp

7

13

19

25

31

37

p cresc. poco a poco

43

f

49

mp

55

61

67

73

79

85

91

97

102

107

113

119

124

136 8 144 *a tempo*

f Bandoneon *p*

156

mf *mf*

162

168

f *mf* *f* *f* *p* *mf* *p* *f*

174

180

187

mf

mf

f

193

cresc.

cresc.

200

208

216

p

mf

p

mf

220

226

Meno mosso ♩ = 108

rit.

p

p

233

III

Presto ♩ = c. 228

41

cresc.

45

f

49

54

59

64

69

73

78

83

f

88

3

95 *f*

99 *mf*

103

106

111

116

121

126

131 *f*

136

141

146

151

mp

157

164

171

ff *f*

176

ff

181

f

187

ff cresc. poco a poco

191

ff

197

f 6

209 *f* *mf*

215

221

227 *ff*

232 *mf*

237 *ff*

241 *pp*

245 *p*

250 *mp* *mf*

255 *f*

260

265

271

277

282

287

292

297

f

302

mf

307

312

317

mp

322

329

336

342

347

352

357

362

368

374

pp *cresc. poco a poco*

rit.

a piacere

mp

poco rit.

Roberto Di Marino

Double Concerto

for bandoneon, guitar and strings

2009

Violin I

Double Concerto

for bandoneon, guitar and strings

Violin I

Roberto Di Marino

Andante ♩ = c. 70

6

11

17

22

Andante ♩ = c. 92

27

Rubato ♩ = c. 108 A Tempo ♩ = c. 120

33

48

Più mosso ♩ = c. 126

53

57 **Più mosso** ♩ = c. 132
mf

60
mf

65
f

69

73

78

83

89
cresc. poco a poco

92
f

96
p

105

p

111

f

116

f

121

f

125

ff

129

ff

3 3

2

135 *p*

139 *rit.* **Andante** ♩ = c. 92 *f*

144 *ff*

148 **Cadenza** *p* **Rubato** ♩ = c. 108

16 167 12 179 12

191 **Andante** ♩ = c. 92 *mp* **Bandoneon** 195

199 **Adagio** ♩ = c. 69 *pp* **Con sord.**

203

II

Andante $\text{♩} = c. 116$

Senza sord. **2**

Div.

9

15

16

21

23

27

30

33

38

46

51

53

57

60

63

68

76

84

p

pp

mf

f

92 *p* 99 *p*

102 105 112 *mp*

114 *pp* *mf*

122 *cresc.* *f*

130

137 *poco rit.* *a tempo* 12

156 164 172 182 *mp*

185 *pp* *mf*
Bandoneon

192 *cresc.* *f*

201

208 *poco rit.*

216 10 226 *rit.* **Meno mosso** ♩ = 108
Con sord. *mp* *p*

232 *mp* *p* *mp* *p* *mp* *p*

III

Presto ♩ = c. 228
Senza sord.

8 9 8 17

19

23

27

31

36

41

45

49

p

pp

f *cresc.*

f

117

mp *pp*

127

mp *pp*

135

143

151

p

157

163

169

mf

174

179

183

187

p *cresc. poco a poco* *mf*

195

ff

201

205

209

mf dim. *pp*

223

4

233

mf 4

241

pp

249

p mp mf f

257

ff

265

f

270

275

280

ff

286

292

pp

299 8 313

pp

315

p

323

330

337

f

344

351

358 *rit.* *a piacere* *a tempo* 374

14

pp *cresc. poco a poco*

377

rit.

ff

Roberto Di Marino

Double Concerto

for bandoneon, guitar and strings

2009

Violin II

Double Concerto

for bandoneon, guitar and strings

Violin II

Roberto Di Marino

Andante ♩ = c.70

6 *pp*

11

17

22 *f* *rit.* Andante ♩ = c.92 *mf* *mf*

27 *mf* *mf* *mf* *mf*

31 *mf* *mf* *pp* *rit.* Rubato ♩ = c.108

37 **4** A Tempo ♩ = c.120 *p*

47 Più mosso ♩ = c.126 *mf*

53 *f*

57 Più mosso ♩ = c.132 *mf*

60

mf

65

68

71

74

77

80

84

89

cresc. poco a poco

92

96

p

4

Double Concerto - I - Violin II

105

112

118

122

126

130

134

139 *rit.* **Andante** ♩ = c. 92

144

148 **Cadenza** **Rubato** ♩ = c. 108

16 167 12 179 12

191 **Andante** ♩ = c. 92

4 195 *Bandoneon* *mp*

199 **Adagio** ♩ = c. 69
Con sord.

pp

203

II

Andante ♩ = c. 116

Senza sord. 2

6

2

9

16

22

28

34

40

46

52

58

64

70

76

82

88

94

102

116

126

134

141

182

191

200

207

214

230 **Meno mosso** ♩ = 108
Con sord.

III

Presto ♩ = c. 228
Senza sord.

8 9 17

19

23

27

31

35

41

47

51

p

pp

p

p *cresc.*

f

55

60

65

70

75

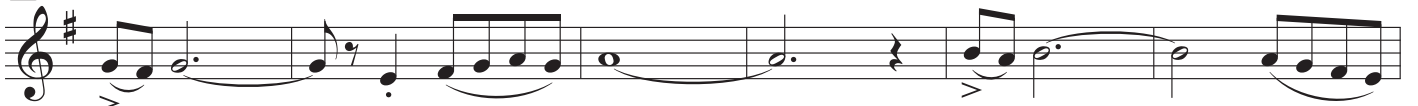

81

87

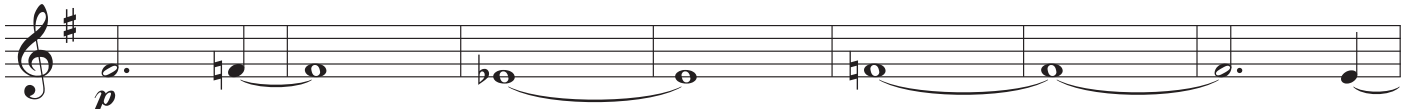

94

101

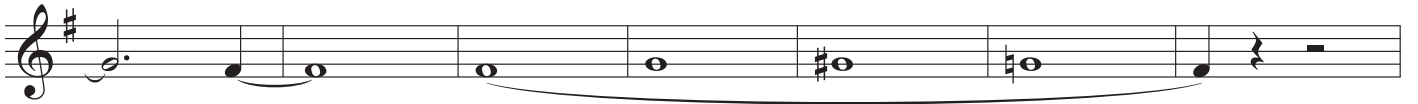

pp

108

111

mp

119

mp *pp*

127

mp *pp*

135

mp *pp*

143

mp *pp*

151

pp

156

pp

161

pp

166

pp

171

mf

175

180

185

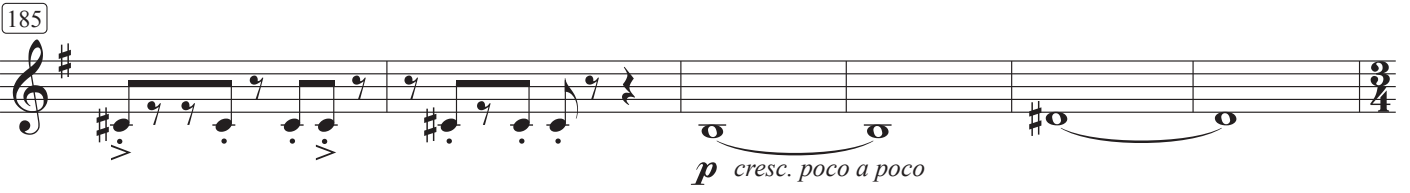

p cresc. poco a poco

191

mf

199

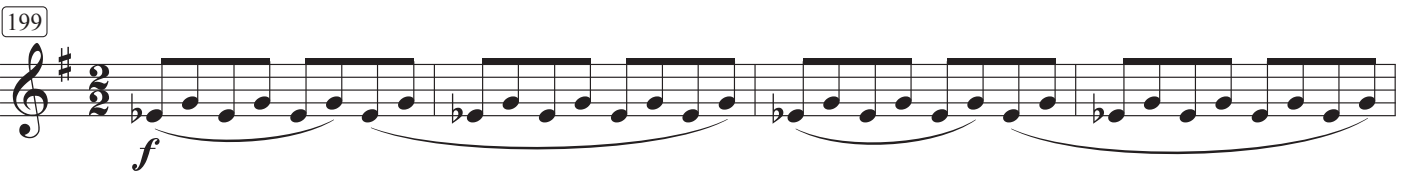

f

203

mf

207

mf dim.

211

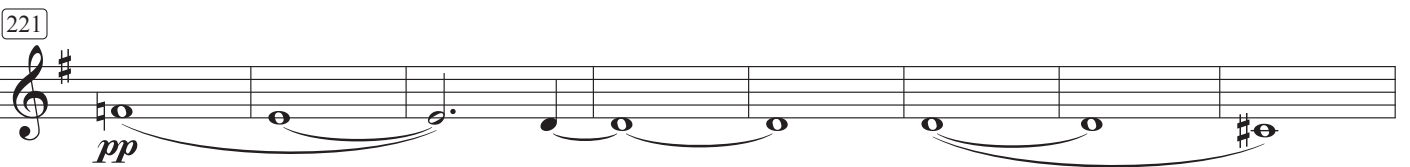

pp

229

mf

241

pp

249

p mp mf f

257

ff

263

f

268

272

276

281

ff

287

293

pp

299

pp

313

pp

320

pp

324

pp

328

pp

332

pp

336

pp

340

mf

348

mf

356

rit. *a piacere* *a tempo*

14

374

pp *cresc. poco a poco*

376

rit. *ff*

Roberto Di Marino

Double Concerto

for bandoneon, guitar and strings

2009

Viola

Double Concerto

for bandoneon, guitar and strings

Viola

Roberto Di Marino

Andante ♩ = c. 70

8

15

22

27

33 Rubato ♩ = c. 108

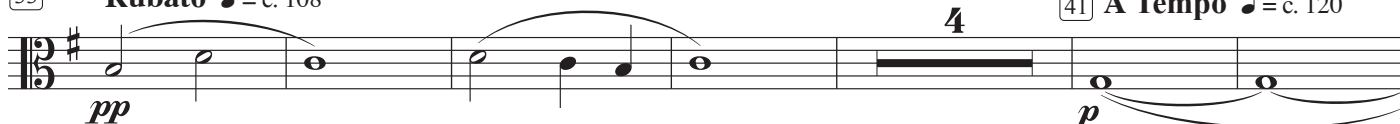

41 A Tempo ♩ = c. 120

43

49 Più mosso ♩ = c. 126

56 Più mosso ♩ = c. 132

60

65

68

71

74

77

80

84

89

92

96

105

111

117

123

127

130

133

138

143

148

167

12

179

191

195

Bandoneon

198

203

92

arco
pp

99

6

112

pp

122

cresc. f

131

137

poco rit.

144 a tempo

156

164

172

182

12 8 8 10 Bandoneon

184

pp

192

cresc. f

201

208

poco rit.

215

226

10 rit. Bandoneon

230 **Meno mosso** ♩ = 108

Con sord.

p

III

Presto ♩ = c. 228
Senza sord.

8 9 17

p

20

25

29

33

pp

38

p

43

p cresc.

47 ♩ = ♩

f

51

55

59

115

122

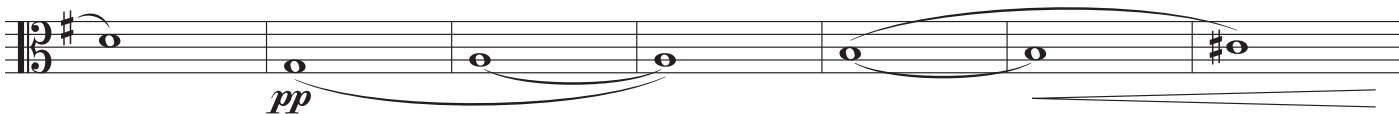

129

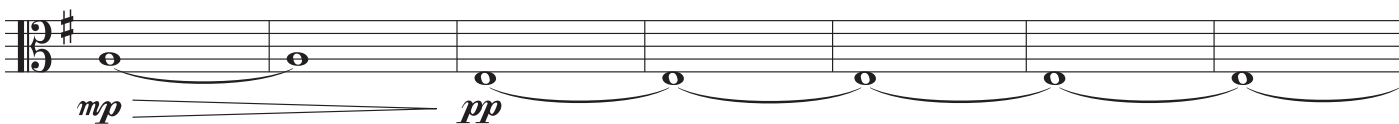

136

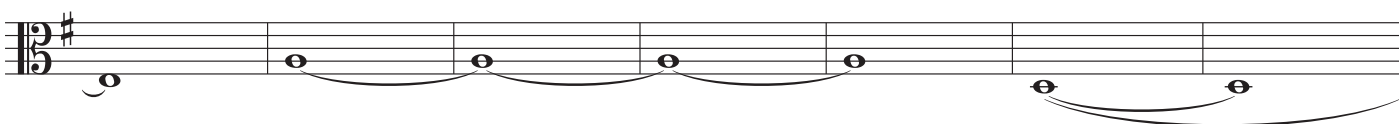

143

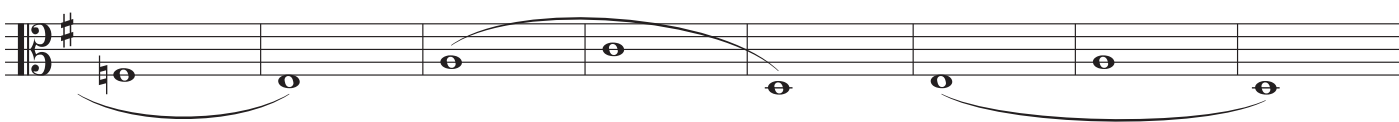

151

155

159

163

167

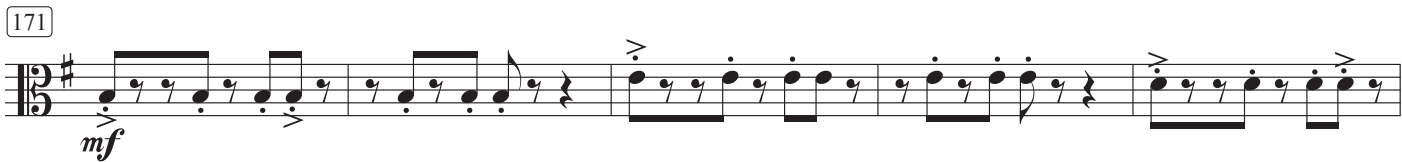

171 

176 

181 

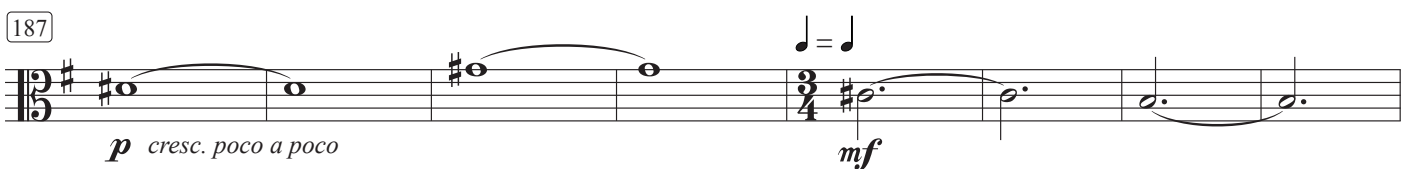
187 

195 

201 

205 

209 

221 

223 

241

248

255

260

265

270

275

280

284

289

294

pp

299

8

313

pp

320

pp

325

pp

330

pp

335

pp

340

mf

348

356

rit. *a piacere* *a tempo*

14

374

pp *cresc. poco a poco*

376

rit.

ff

Roberto Di Marino

Double Concerto

for bandoneon, guitar and strings

2009

Cello

Double Concerto

for bandoneon, guitar and strings

Cello

Roberto Di Marino

Andante $\text{♩} = c.70$

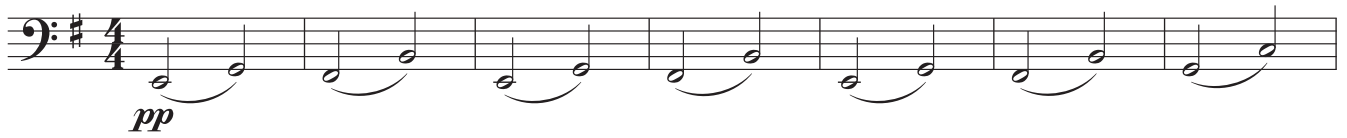

15

22

rit. Andante $\text{♩} = c.92$

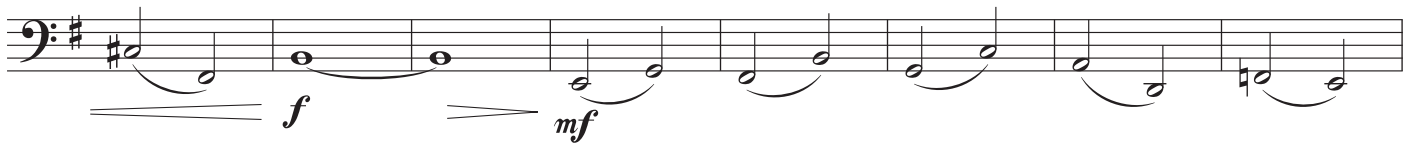

30

rit. Rubato $\text{♩} = c.108$

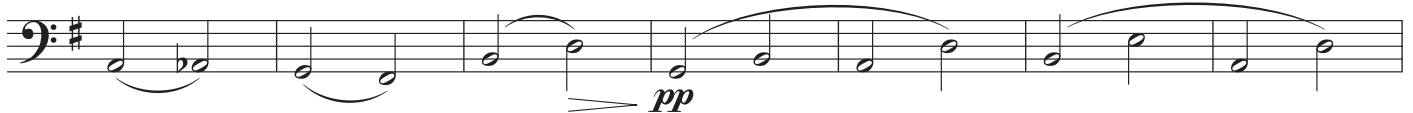

37

41 A Tempo $\text{♩} = c.120$

47

Più mosso $\text{♩} = c.126$

53

Più mosso $\text{♩} = c.132$

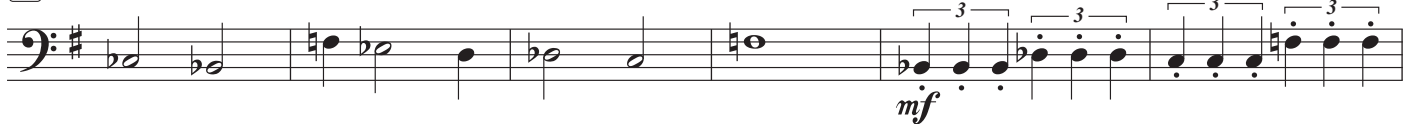

59

65

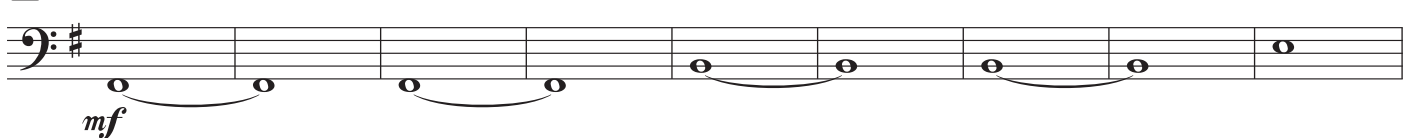

74

81

cresc. poco a poco

90

f

97

p **4** **105** *p*

107

115

f

121

ff

127

133

p *rit.*

141

Andante ♩ = c. 92

f *ff*

149

Cadenza

Rubato ♩ = c. 108 **Andante** ♩ = c. 92

p **16** **167** **12** **179** **12** **191** **4**

195

Bandoneon

Adagio ♩ = c. 69
Con sord.

mp *pp*

201

II

Andante $\text{♩} = \text{c. } 116$
 Senza sord. **2**

pp

10

mf pp mf

19

pp mf pp

28

mf pp mf

37

pp *cresc. poco a poco*

46

f pp mf

55

pp mf pp

64

mf pp mf

73

pp mf

82

mf

91

pp

99

6

112

pp

122

cresc. *mf*

132

142 *poco rit.* *a tempo* 12 156 8 164 8 172 10

182

Bandoneon *pp*

192

cresc. *mf*

202

212 *poco rit.* 10 *rit.*

Bandoneon

230 **Meno mosso** ♩ = 108
Con sord.
p

III

Presto ♩ = c. 228
Senza sord.

8 9 8 17

19

23

27

31 9 43

45

51

57

63

69

75

81

p

pp *p cresc.*

ff

87

95

103

111

119

127

153

162

171

179

187

196

205

229

235

242

249

257

263

269

275

281

287

293

pp

299

8

313

pp

320

pp

327

pp

333

pp

340

mf

347

mf

354

rit. *a piacere* 14

374

a tempo *pp* *cresc. poco a poco* *ff* *rit.*

Roberto Di Marino

Double Concerto

for bandoneon, guitar and strings

2009

Double Bass

Double Concerto

for bandoneon, guitar and strings

Double Bass

Roberto Di Marino

Andante $\text{♩} = c.70$

pp

8

15

23 *rit.* Andante $\text{♩} = c.92$
pizz.

f mf

29 *rit.* Rubato $\text{♩} = c.108$
8

41 A Tempo $\text{♩} = c.120$
arco

p

49 Più mosso $\text{♩} = c.126$

mf

55 Più mosso $\text{♩} = c.132$

mf

61 *mf* *pizz.* *f*

67

72

77

82

87

94

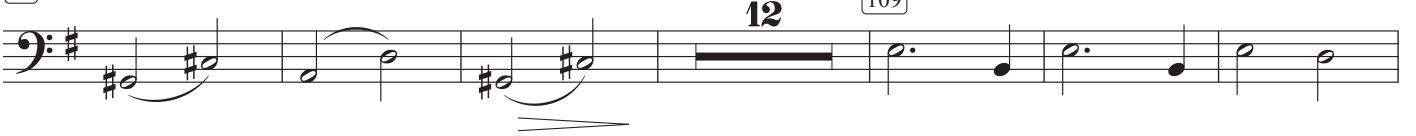

112

119

126

133

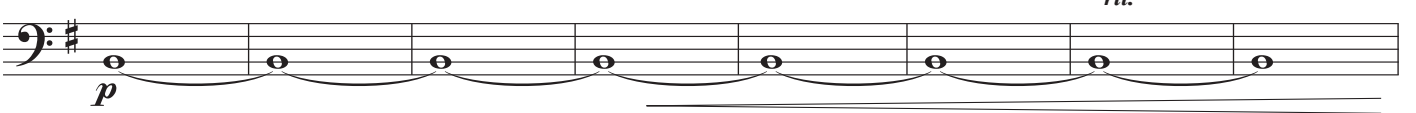

141

Andante ♩ = c. 92

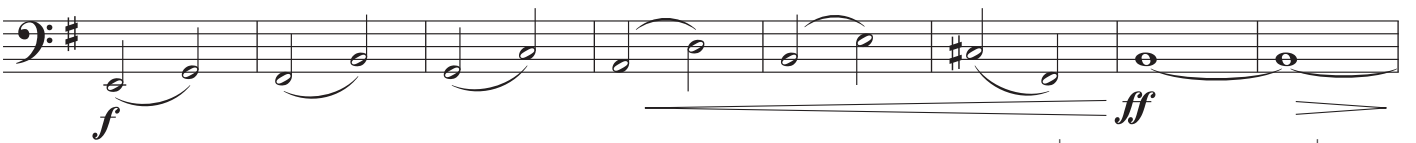

149

Cadenza

Rubato ♩ = c. 108 Andante ♩ = c. 92

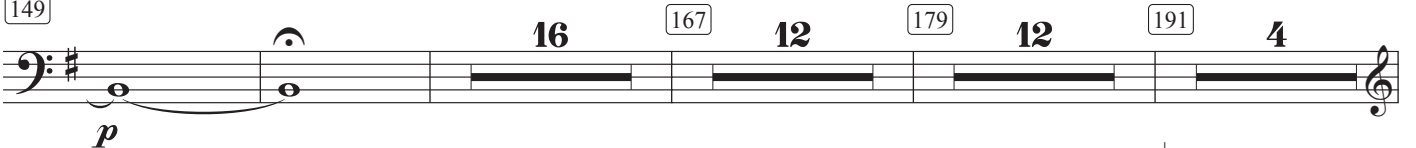

195

Bandoneon

Adagio ♩ = c. 69

Con sord.

201

II

Andante $\text{♩} = \text{c. } 116$
 Senza sord. **2**

3

2

6

pizz.

mf

9

15

21

28

34

40

47

54

61

68

75

82

89

96

105

117

124

132

142

182

189

196

204

214 *poco rit.*

230 **Meno mosso** ♩ = 108

Con sord.

III

Presto ♩ = c. 228
Senza sord. 8

9 8 17

20

25

30 43 10 pizz. *p* *cresc.*

44 arco *f*

49

57

65

73

81 12

99

p

106

15 123 *pp*

129

12 143 8 151 *mp*

155

163

171

pizz. *mf*

177

184

arco *p cresc. poco a poco*

191

mf

199

f

207

mf dim. *pp*

16

229

pizz.

mf

235

241

arco

pp

249

p *mp* *mf* *f*

257

ff

265

273

281

289

297

324

332

340

348

356

376