

Roberto Di Marino

# **Fandango**

flute and cello

2019

**Score**

## Instrumentation

Flute

Cello

# Fandango

flute and cello

Roberto Di Marino

Allegro ♩ = c.144

Flute

Cello

*p*

6

11

17

*mf*

*mf*

22

*f*

*f*

3

27

3

3

3

Fandango - flute and cello

30

*p*

*p*

3

3

3

33

*p*

3

3

37

*pp*

*pp*

42

*sfzp*

*pizz.*

*p*

3

46

*sfzp*

3

50

*p*

54

58

62

66

70

74

Fandango - flute and cello

79

83

87

90

95

99

Fandango - flute and cello

102

3 pizz. arco pizz. arco

106

*p*  
*mf* *espress.*

111

*mf*  
*p*

116

*mf*  
*p*

121

*mf*  
*mf*

126

*mf*  
*mf*

131

*mf*

136

*mp* *p* *p dolce*

141

146

151

156

*pp* *mf espress.*

Fandango - flute and cello

160

*mf*

165

170

*mf*

*mf*

175

*cresc. poco a poco*

*cresc. poco a poco*

180

*f*

*f*

pizz. arco pizz. arco pizz. arco pizz.

184

Fandango - flute and cello

187

*dim. poco a poco*

*dim. poco a poco*

191

*pp*

*pp*

196

*sfzp*

*pizz.*

*p*

200

*sfzp*

204

208

212

216

220

224

228

233

Fandango - flute and cello

237

arco  
pizz.  
arco

240

pizz.  
rit.

244

*a tempo*

*p*  
*f*  
arco  
*mf*  
*f*  
*mf*

250

*f*

254

3

257

*p*  
*mf*

262

267

272

277

282

287

293

*p dolce*

299

*pp* *f* *mf*

304

310

*f*

315

320

*mp* *f*

325

pp cresc.

pp cresc.

330

*f* *p* *cresc. poco a poco*

*f* *p* *cresc. poco a poco*

*tr* *tr* *tr* *tr* *tr* *tr* *tr* *tr*

336

*ff* *ff*

341

6 6 7

345

3 3 3

348

3 7

Roberto Di Marino

# **Fandango**

flute and cello

2019

**Flute**

# Fandango

Flute

flute and cello

Roberto Di Marino

**Allegro**  $\text{♩} = \text{c.144}$

3

8

14

19 *mf*

25 *f*

29 *p*

33

37 *pp*

42 *sfzp*

48

54

60

Fandango - flute and cello - Flute

65 *cresc.*

71 *f*

77

82 3 3 3 3

86

90 *f* 3

95 3

99 3

103 3 *p*

110 *mf*

117 5

124

131 *mf* 2

140 *p dolce*

149

157

162 *mf*

169 *mf*

176 *cresc. poco a poco* *f*

181

185

189 *dim. poco a poco* *pp*

195 *sfzp*

200 *sfzp*

206

212

218

3

223

*cresc.*

228

*f*

234

3

238

3

242

*rit.* *a tempo*  
*p* *f*

248

3

253

3

257

3

*p*

264

*mf*

271

*mf*

278

5

285

*mf*

2

295 *p dolce* *pp*

301 *f*

307 *f*

314

321 *mp* *pp*

327 *cresc.* *f*

333 *p cresc. poco a poco* *ff*

338

344

347

Roberto Di Marino

# **Fandango**

flute and cello

2019

**Cello**

# Fandango

Cello

flute and cello

Roberto Di Marino

Allegro ♩ = c.144

52

57

62

67

72

78

84

88

93

98

101

106   
*mf* *espress.*

111   
*p*

116 

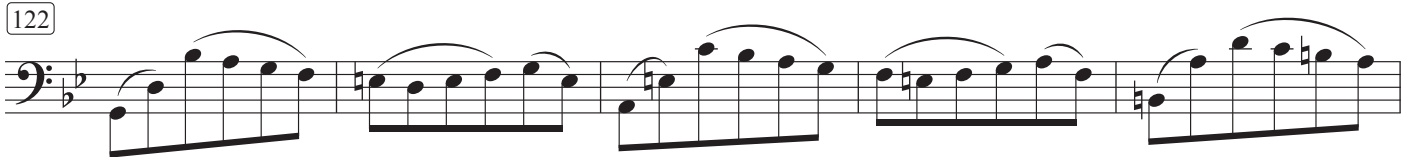
122 

127 *mf* 

133   
*mp*

138   
*p*

144 

150 

156   
*mf* *espress.*

164 

170   
*mf*

176 *cresc. poco a poco* *f* pizz. arco pizz.

182 arco pizz. arco pizz.

186 *dim. poco a poco*

191 *pp* *p* pizz.

198

204

210

216

222 *cresc.*

228 arco *f*

234 pizz. arco pizz. arco

239 *rit.*

244

*a tempo arco*

251

255

259

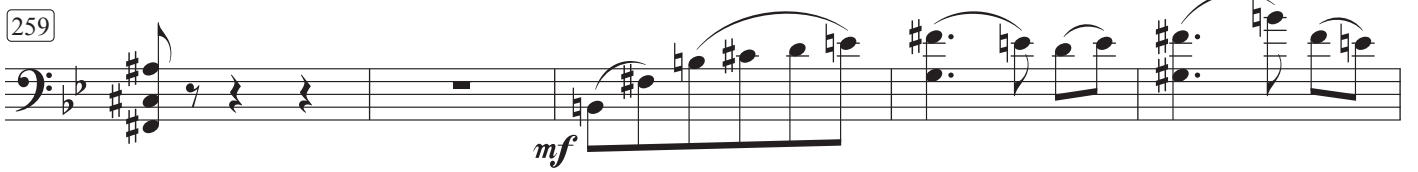

264

269

274

279

283

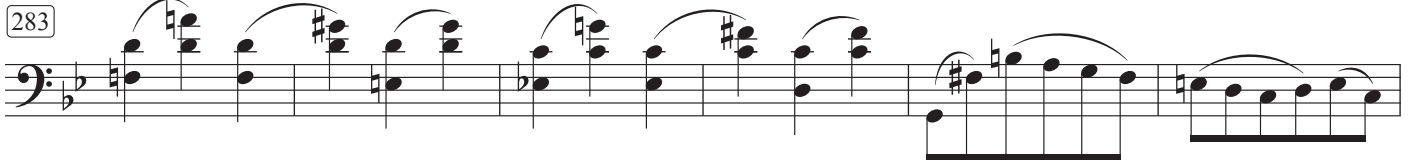

289

294

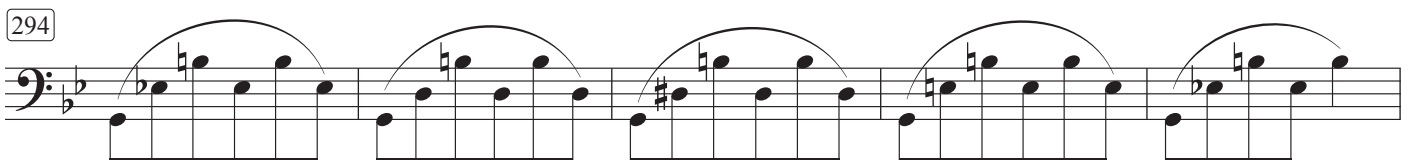

299

*f* *mf*

305

310

315

320

325

330

335

340

345

348
