

Roberto Di Marino

Fandango

for violin and cello

2019

Score

Instrumentation

Violin

Cello

Fandango

for violin and cello

to Iwao Furusawa and Keiko Daito

Roberto Di Marino

Allegro ♩ = c.144

Violin

Cello

p

p

6

mp

11

16

mf

mf

21

f

f

3

25

3

3

3

Fandango

28

p

3

31

p

3

35

p

pp

3

7

40

sfzp

pizz.

p

3

44

sfzp

3

48

p

Fandango

52

56

60

64

68

72

Fandango

77

3 pizz.

81

arco 3 pizz. arco 3 pizz. arco 3 pizz. arco 3 pizz. arco 3 f 3

85

3 3 3

88

mf f mf mf

93

f 3 3 3

97

3 3 3

Fandango

100

3 + arco 3 + arco

pizz. pizz.

104

p

mf *espress.*

109

mf

p

114

mf

119

5

mf

124

mf

Fandango

129

mf

134

mp *p* *p dolce*

139

144

149

154

pp *mf espress.*

Fandango

158

mf
mp

163

168

mf
p
mf

173

cresc. poco a poco
p
mf

178

f

182

f

Fandango

185

189

194

198

202

206

Fandango

210

214

218

222

226

231

Fandango

235

3

3

3

238

pizz.

pizz.

arco

p

242

arco

p

mf

p

247

mf cresc.

f

f

251

254

p

mf

Fandango

259

264

269

274

279

284

Fandango

290

mf

296

p *f* *mf*

301

307

f

312

317

mf *f*

Fandango

322

pp

cresc.

pp

cresc.

327

f

p cresc. poco a poco

f

p cresc. poco a poco

333

ff

ff

338

342

345

Roberto Di Marino

Fandango

for violin and cello

2019

Violin

Fandango

Violin

to Iwao Furusawa and Keiko Daito

for violin and cello

Roberto Di Marino

Allegro ♩ = c.144

7

13

18

24

28

32

37

42

48

54

59

Fandango - Violin

64 *cresc.*

70 *f*

75

80 3 3 3 3

84

88

93 3

97 3

101 3 *p*

108 *mf*

115 5

122

129 *mf* 2

Fandango - Violin

138 *p dolce*

147

155 *pp*

160 *mf*

167 *mf*

174 *cresc. poco a poco* *f*

179

183 *p*

187 *pp*

193 *sfzp*

198 *sfzp*

204

210

Fandango - Violin

216 *>*

221 *cresc.*

226 *f*

232 *3* *pizz.* *+*

236 *3*

240 *arco* *p* *3*

245 *3* *cresc.*

250 *f*

254 *3* *+* *3* *+* *p*

260 *mf*

268

275 *5*

282 *2*

Fandango - Violin

292 *mf* *p*

298 *f*

303

310 *f*

316 *mf* *pp*

323 *cresc.*

328 *f* *p cresc. poco a poco*

333 *ff*

338

342

345

Roberto Di Marino

Fandango

for violin and cello

2019

Cello

Fandango

for violin and cello

Cello

to Iwao Furusawa and Keiko Daito

Roberto Di Marino

Allegro ♩ = c.144

50

55

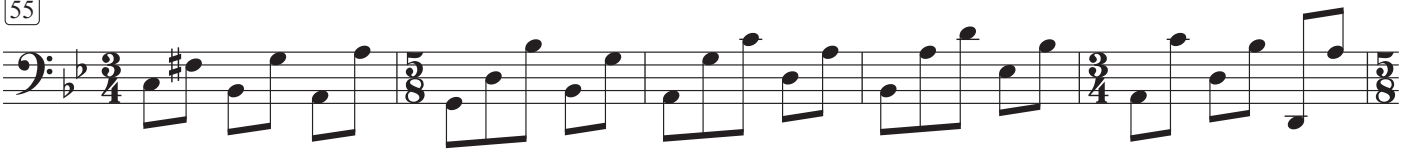

60

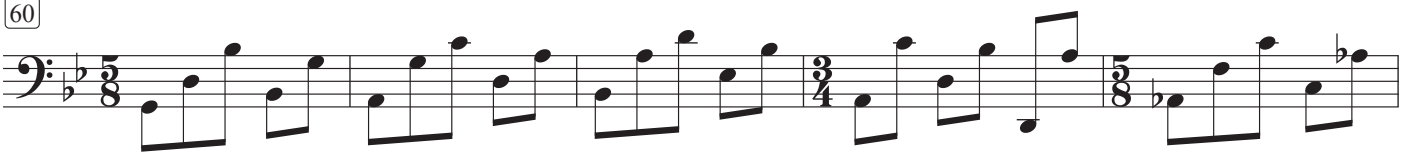

65

70

76

82

86

91

96

99

Fandango - Cello

104

mf *espress.*

109

p

114

120

125

mf

131

mp

136

p

142

148

154

mf *espress.*

162

mp

168

p *mf*

Fandango - Cello

174 *cresc. poco a poco* *f*

180

184 *p*

189 *pp* *pizz.* *p*

196

202

208

214

220 *cresc.*

226 *arco* *f*

232

237 *pizz.* *arco* *p*

242

mf p

248

mf cresc. f

252

256

mf

261

266

p

271

mf

276

280

286

291

296 *f* *mf*

302

307

312

317 *f*

322 *pp* *cresc.*

327 *f* *p cresc. poco a poco*

332 *ff*

337

342

345