

Roberto Di Marino

Viola Concerto

for viola and string orchestra

2019

Solo Viola

Viola Concerto

for viola and string orchestra

to Maxim Novikov

Roberto Di Marino

Amphitrite

Moderato $\text{♩} = c. 60$

4

Violin II - Viola

Viola Concerto - I - Solo Viola

89

89

89

96

96

104

104

ff

112

112

ff

120

120

f *ff* *f* *ff*

128

128

f **6** **137** *mf*

140

140

147

147

153

153

f

161

161

167

167

173

173

6

185

192

201

206

211

217

225

231

239

247

266

275

285

Viola Concerto - I - Solo Viola

293

302

p *ff*

312

Ossia

320

f

328

332

336

340

II Galatea

Moderato ♩ = c. 88

4 5 4 9

p *mf*

13

p *mf*

19

mf

26

32

mf

40

47

54

cresc. *f*

62

p *mf* *p*

70

77

83

cresc. *ff*

89

93

Cadenza

freely *p* **2**

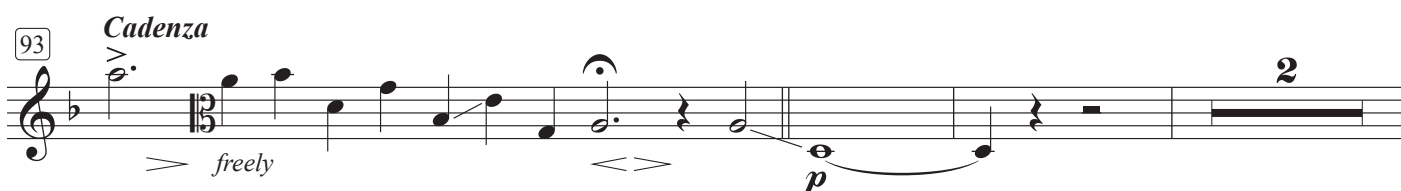

98

p *mf*

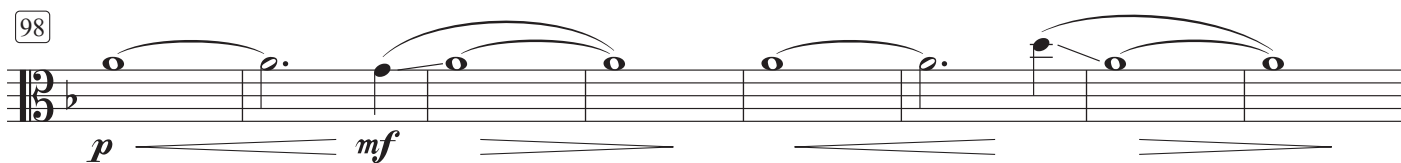

106

112

poco rit. *a tempo*

117

122

128

pp

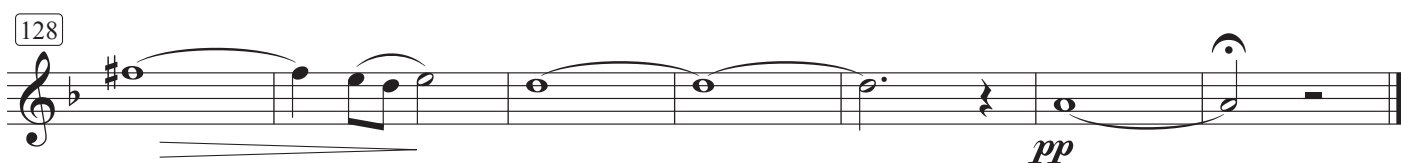

III Thetis

Allegro Vivo $\text{♩} = \text{c. } 176$

Violin I

mf

7

13

f

19

25

f

31

36

41

ff

45

49

53

57

61

65

69

73

77

81

83

87

91

95

101 *f*

105 *mf*

109 *mf*

113 *f*

117

121

125 *f*

131 *f*

139 *f* *mf*

144 *f* *mf*

149 *f* *f* *mf* *f* *mf*

154 *f* *mf* *f*

159

163 *p*

167

171 *ff*

175

179

183

187 *f*

191 *3*

Viola Concerto - III - Solo Viola

197

201

201

f

205

205

209

209

213

213

217

217

mf

221

221

f

225

225

231

237

241

245

249

253

257

Viola Concerto - III - Solo Viola

263

f

267

271

275

279

p *cresc. poco a poco*

287

f

291

295

ff

299

303

307

311

315

319

323

Roberto Di Marino

Viola Concerto

for viola and string orchestra

2019

Violin I

Viola Concerto

for viola and string orchestra

Violin I

Amphitrite

Roberto Di Marino

Moderato $\text{♩} = \text{c. } 60$

p

6

11

16

21

26

33

43

f

52

cresc.

61

f

68

74

80

86

92

98

103

107

112

117

125

133

141

149

157

165

ff

f

ff

f

dim.

p

mf

p

4

177 *mf*

183 *p* 6 193 *mp*

195 *p* *cresc. poco a poco*

203

211 *f* *f*

218

223 *ff*

229 *f* *ff*

235

240 *f* *ff* *f*

247 *p*

Viola Concerto - I - Violin I

254

254

261

261

pp

271

271

mp

278

278

p

287

287

pp

293

293

mp

300

300

pp cresc. poco a poco

308

308

ff

316

316

324

324

f

6

335

335

f

337

337

II Galatea

Moderato $\text{♩} = \text{c. } 88$
option mute

4 5 9

Solo Viola
p *mf*

15 *p* *mf*

23 *mf*

30

37 8 46 *mf*

51 *cresc.*

57 *f* *p*

64

70 

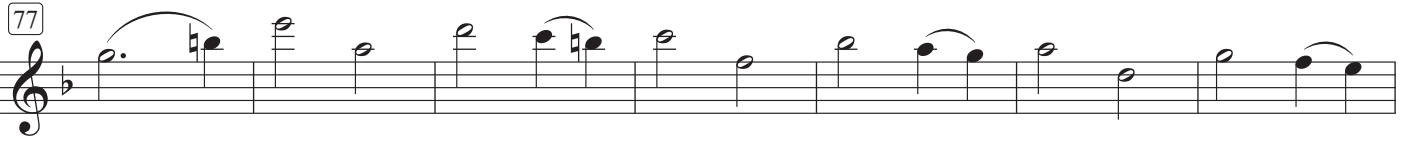
77 

84 

89 

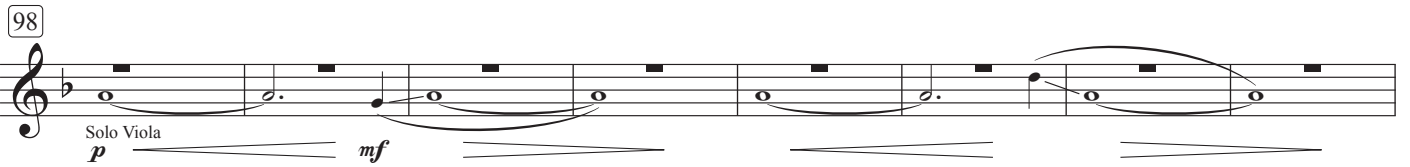
98 

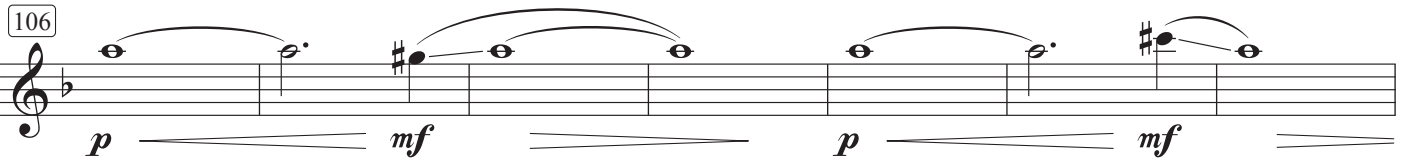
106 

113 

119 

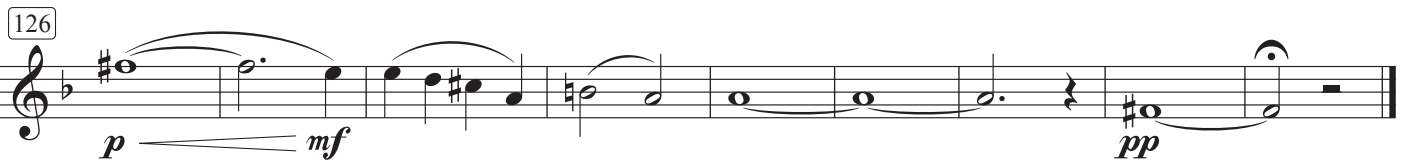
126 

III Thetis

Allegro Vivo $\text{♩} = \text{c. } 176$

5 *mf*

9

13

17

21

25

29

33

37

41 *ff*

45

49

53

57

61

65

69

73 *mf*

77 *f*

81 *mf*

85 *f*

90

94 *f*

99 *mf*

103 *pizz.*

107 arco *pp* *p*

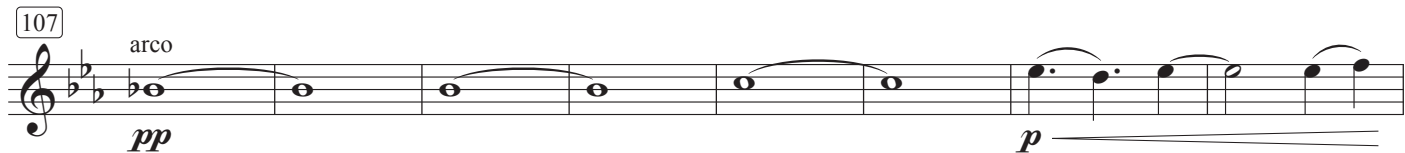

115 *mf*

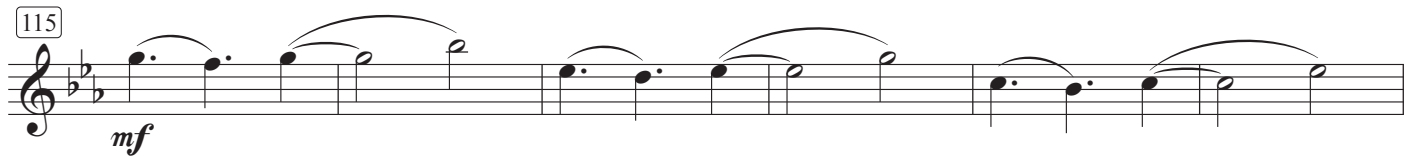

121 *mf*

127

131 *f*

135

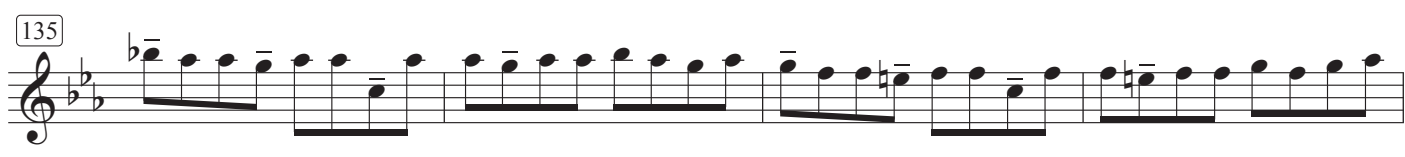

139 *mf*

143

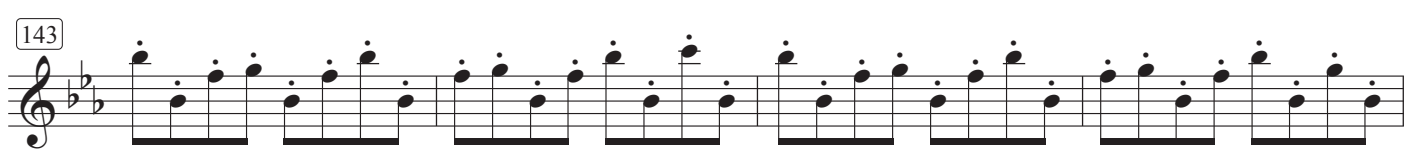

147

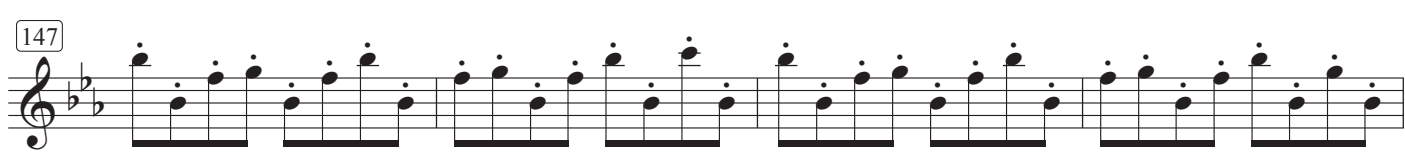

151

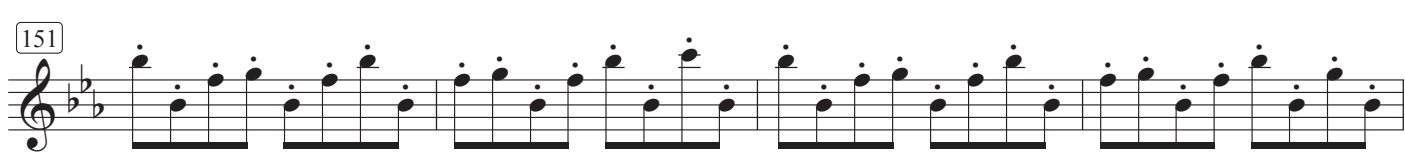

155 *mp*

161 *p*

169 *ff*

175 *ff*

179 *ff*

183 *ff*

187 *mf*

191 *f*

195 *mf*

201 *f*

205 *p* *mf*

211

215 *pp*

221 *mf*

227

231

235

239 *ff*

243

247

251

255

259

263

267

272

277

p *mp*

283

mf *cresc. poco a poco*

287

294

ff

298

302

fff

306

310

314

318

322

Roberto Di Marino

Viola Concerto

for viola and string orchestra

2019

Violin II

Viola Concerto

for viola and string orchestra

Violin II

Amphitrite

Roberto Di Marino

Moderato $\text{♩} = \text{c. } 60$

pizz.

Violin I

7

17

27

33

38

43

49

59

67

73

f

p

mp

cresc.

f

79

85

91

97

103

109

114

119

129

139

149

160

173

p *mp*

181

189

197

p *cresc. poco a poco*

205

213

f *f*

219

225

231

ff

236

240

f *p*

248

255

261

269

279

287

293

301

308

315

323

330

337

II Galatea

Moderato $\text{♩} = \text{c. } 88$
option mute **4**

5

9

15

21

27

33

38

40

45

52

58

64

p

mf

f

p

cresc.

68

p *p* *p* *p*

74

81

cresc.

88

ff

93

Cadenza

Solo Viola *freely*

p *p* *p*

98

104

110

poco rit. a tempo

p

117

123

128

pp

III Thetis

Allegro Vivo $\text{♩} = c. 176$

Violin I

4

mf

9

mf

13

17

21

25

29

33

37

41

ff

45

49

Viola Concerto - III - Violin II

53

57

61

65

69

73 *mf*

77 *f*

81 *mf*

85 *f*

90

95 *f*

99 *mf*

103 *pizz.*

107 arco
pp *p*

115
mf

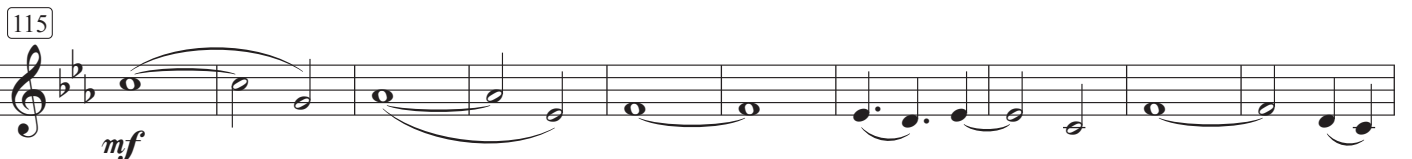

125
mp *mf*

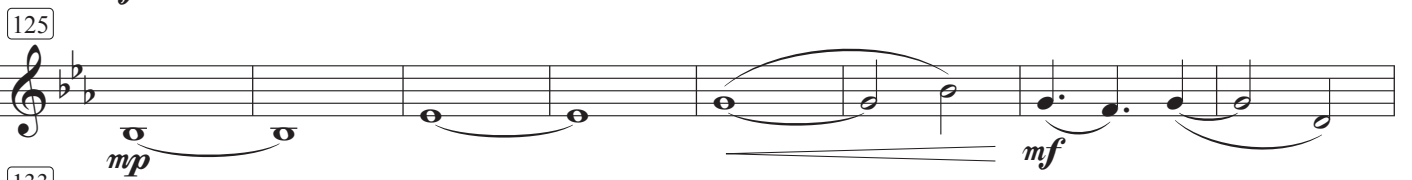

133

141
mp

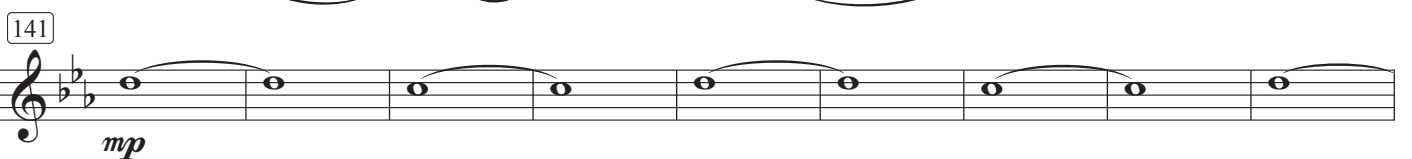

150
f

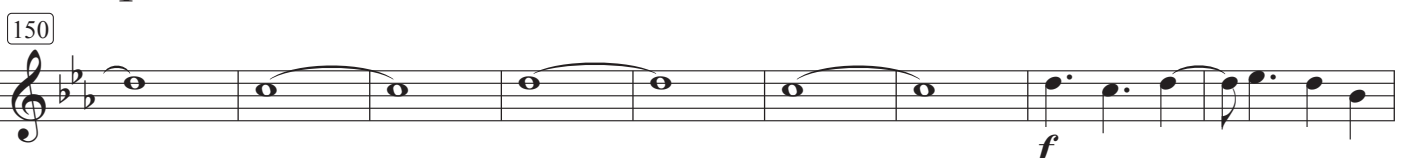

159

165
p

170
ff

175

180

185
mf

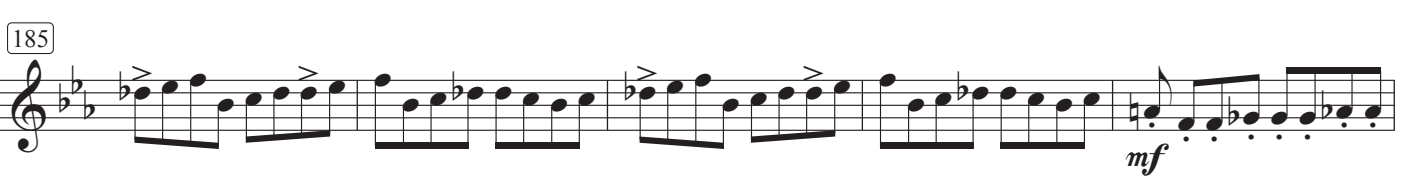

190
f

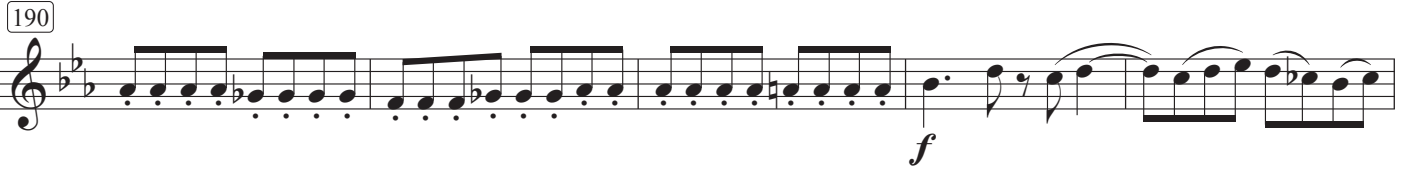

195

mf

200

f

205

p *mf*

211

mf

216

pp

223

mf *mp*

231

mf

239

ff

244

ff

249

ff

254

f

259

f *mf*

264

mf

269 

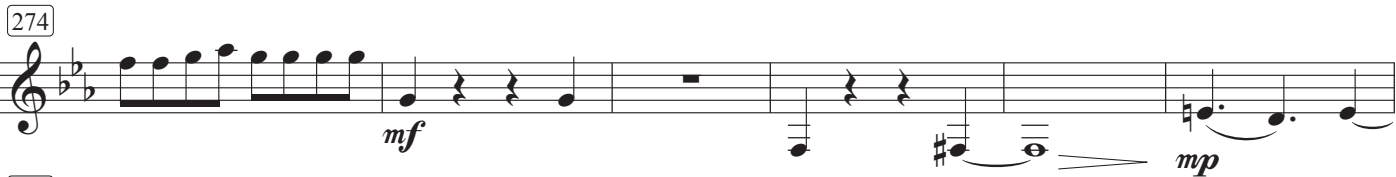
274 

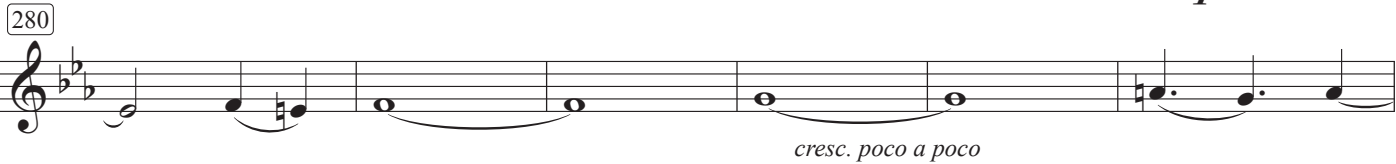
280 

286 

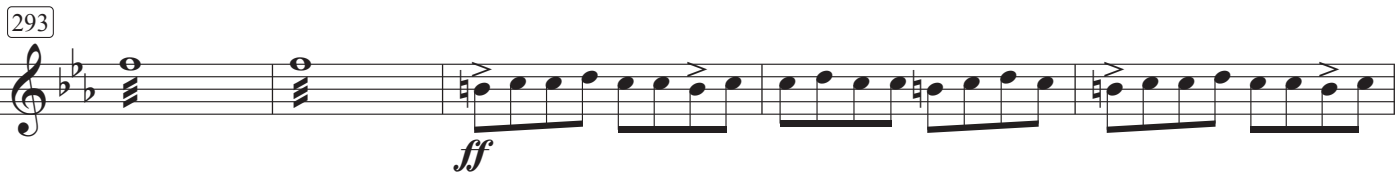
293 

298 

302 

306 

310 

314 

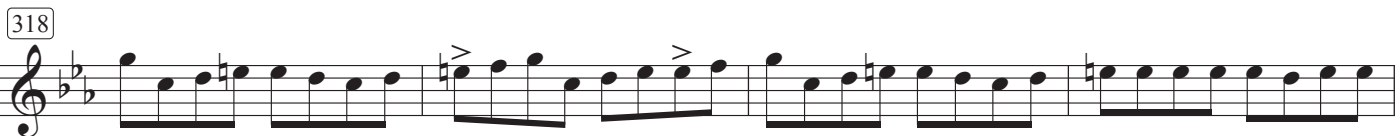
318 

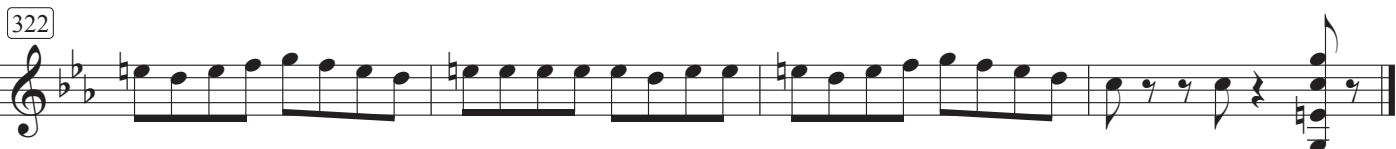
322 

Roberto Di Marino

Viola Concerto

for viola and string orchestra

2019

Viola

Viola Concerto

for viola and string orchestra

Viola

Amphitrite

Roberto Di Marino

Moderato $\text{♩} = \text{c. } 60$

pizz. Violin I

7

17

27

37

47

55

63

68

74

80

f *p* *p*

mf *f* *mf* *f* *mf* *f* *mf* *f*

mf *f* *mf* *f* *mf* *cresc.*

f

86

92

97

102

107

112

117

124

132

142

153

169

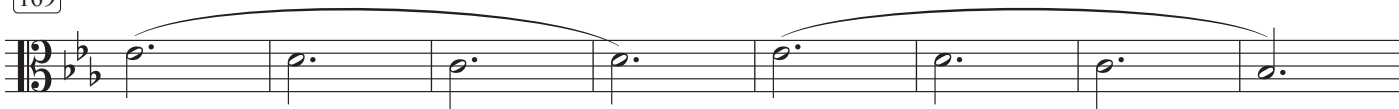

177

185

193

201

210

217

223

228

233

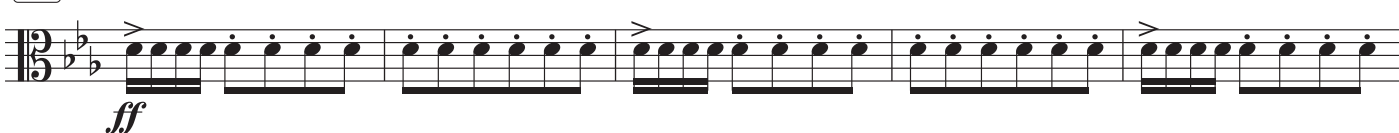

238

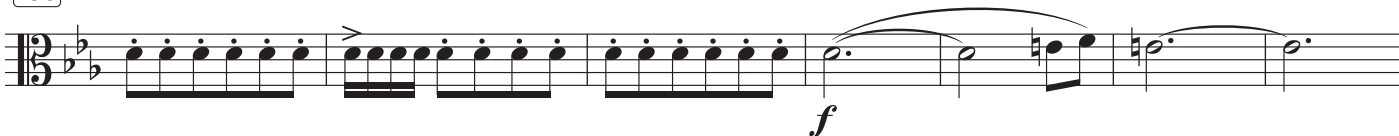

245

Viola Concerto - I - Viola

252

259

pp

267

275

8

pp

287

290

298

pp *cresc. poco a poco*

306

ff

313

322

f

330

337

II Galatea

Moderato $\text{♩} = \text{c. } 88$
option mute 4

5

10

16

23

28

33

40

46

53

59

66

p *p* *p* *p*

71

p *p*

77

p

83

cresc. *ff*

89

Cadenza *pizz.* *p* Cello

95

p *p* *p*

101

p *p* *p*

107

p *p* *p*

113

poco rit. a tempo *p* *p*

119

p

127

pp

III Thetis

Allegro Vivo $\text{♩} = \text{c. } 176$

4

Violin I

mf

9

mf

13

17

21

25

29

33

37

41

ff

45

49

53

57

61

65

69

73

mf

77

f

81

mf

85

f

90

94

f

99

mf

103

pizz.

107 arco
pp

115
mf

125
mp

131
mf

139
mp

148

157
p

166

171
ff

176

181

186
mf

191
f

196

mf f

202

207

p mf

212

217

p mf

225

mp

231

mf

239

ff

244

249

254

f

259

f mf

264

269

274

279

283

289

297

305

309

313

317

321

Roberto Di Marino

Viola Concerto

for viola and string orchestra

2019

Cello

Viola Concerto

for viola and string orchestra

Cello

Amphitrite

Roberto Di Marino

Moderato $\text{♩} = \text{c. } 60$
pizz.

Violin II - Viola

74

80

86

92

98

106

114

121

129

137

153 *mf* *espressivo*

161 *p*

171 *mp*

181

193 *mf*

201 *p* *cresc. poco a poco*

207

214 *f*

221

229 *ff*

237 *f*

247

p

255

p

263

pp

274

mp

283

mp

290

pp

299

pp *cresc. poco a poco*

308

ff

317

f

325

f

335

f

II Galatea

Moderato $\text{♩} = \text{c. } 88$
option mute
pizz.

5 *p*

10

15

20

25

30 *mf*

35 *p* arco

42

49

56 *pizz.*

61 *f*

65 *p* *cresc.*

70 arco
p

76

84
cresc. *f*

93 *Cadenza*
Solo Viola *freely*
pizz. *p*

97

102

106

110 *poco rit.*

114 *a tempo*
p

118

122

126

130 arco
pp

III Thetis

Allegro Vivo $\text{♩} = \text{c. } 176$

Violin I

4

mf

9

mf

13

17

21

25

29

33

37

41

ff

47

53

59

65

71

mf

76

f

80

mf

84

f

90

97

f *mf*

102

pizz.

107

arco

pp

115

mf

123

mp

131

mf

141

mp *f* *mf*

147

f *mf* *f* *mf* *f*

152

mf *f* *mf* *f* *mf*

158

p

167

ff

175

180

186

mf

191

f

196

mf

f

203

p

211

pp

219

mf

mp

227

mf

236

ff

243

mf

249

mf

255

f

260

mf

265

mf

271

f *mf*

279

p *cresc. poco a poco*

287

295

ff

301

fff

306

310

314

318

322

Roberto Di Marino

Viola Concerto

for viola and string orchestra

2019

Double Bass

Viola Concerto

for viola and string orchestra

Double Bass

Amphitrite

Roberto Di Marino

Moderato $\text{♩} = \text{c. } 60$

pizz.

3

5

8

13

Solo Viola

f

18

29

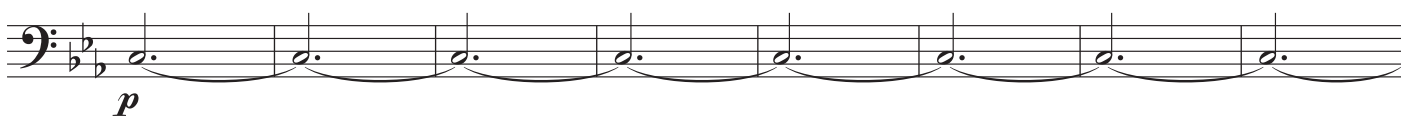

37

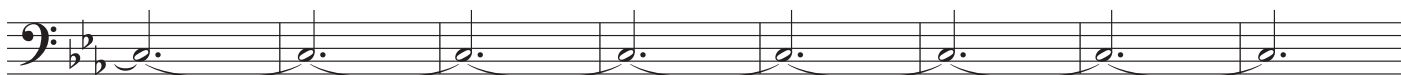

45

54

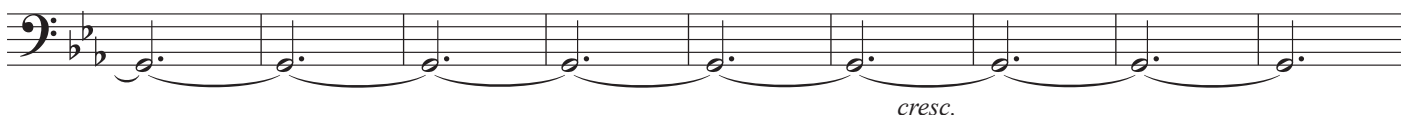

63

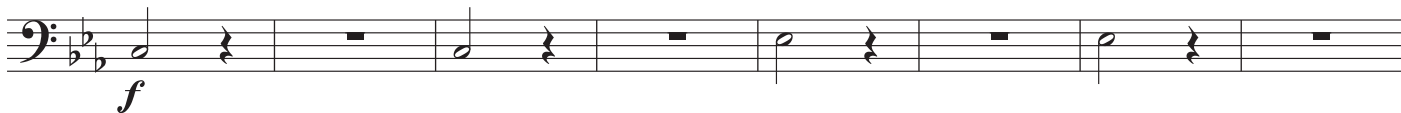

71

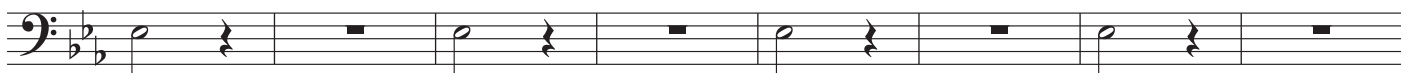

79

89

98

104

110

115

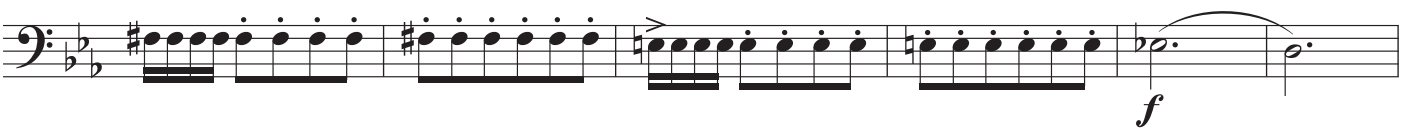

121

129

145

154

169 8 177

mp

185

mf

194

201

p *cresc. poco a poco*

208

215

f

222

229

ff

234

239

f

247

p

254

261

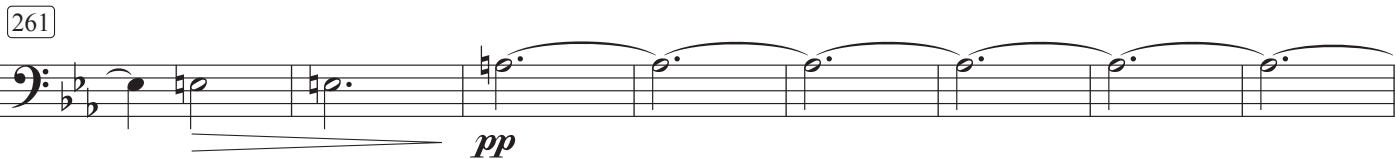

269

277

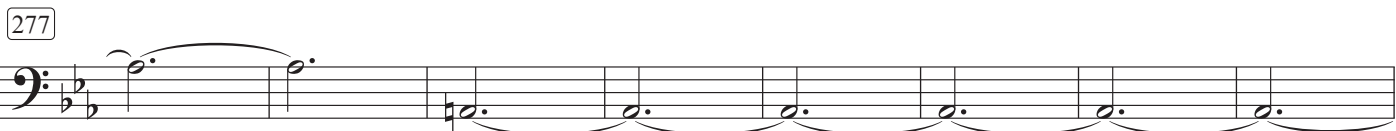

285

293

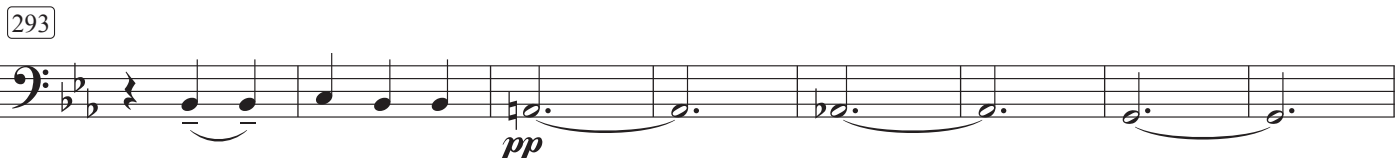

301

309

317

327

336

II Galatea

Moderato $\text{♩} = \text{c. } 88$
option mute
pizz.

6

12

18

24

30

38

46

51

57

63

69

75

81

88

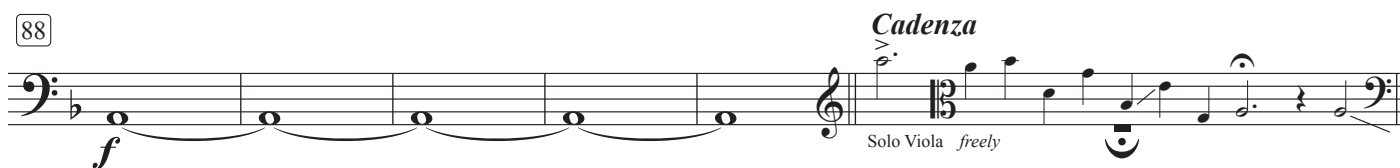

94

100

106

111

116

122

128

III Thetis

Allegro Vivo $\text{♩} = c. 176$

4 5 4 9 4 13 Solo Viola

17

25

33

39

45

51

57

63

69

77

82

89

f *ff* *mf*

97

f *mf* 5

107

pizz. *mp* 2 *mf*

110

115

f

123

arco *mp*

131

mf

141

mp

148

157

165

p

173

ff

179

185

mf 3

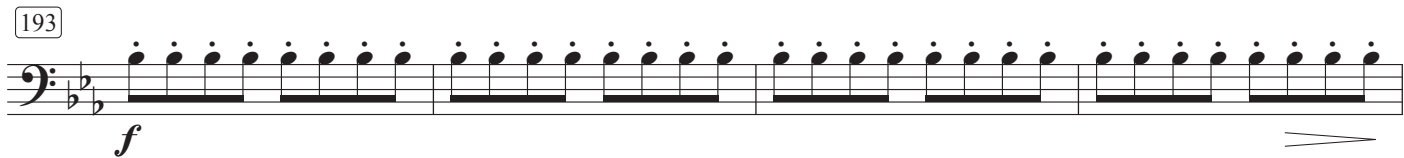
193  *f*

197  *mf* *f*

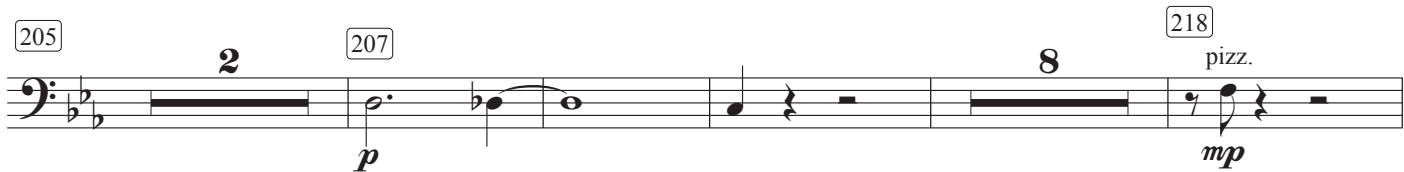
205  *p* *mp* pizz.

219  *mf* *mp* arco

227  *mf*

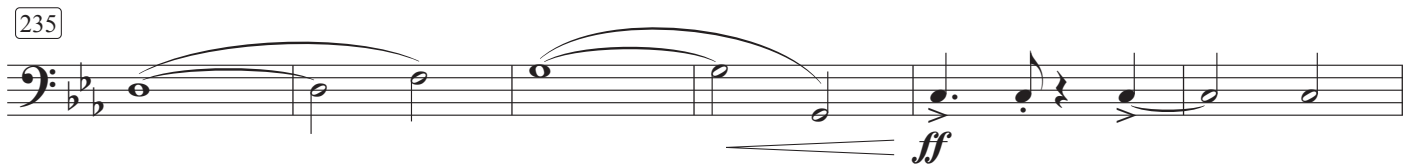
235  *ff*

241  *ff*

247  *ff*

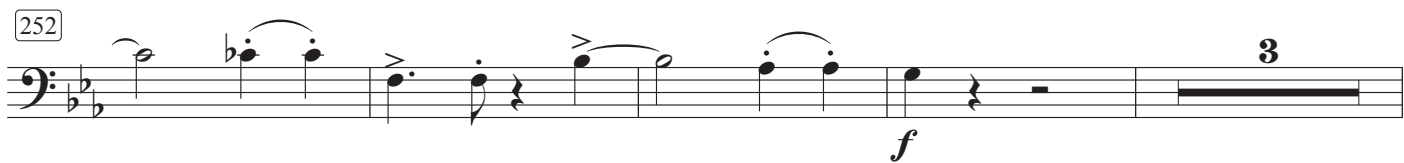
252  *f*

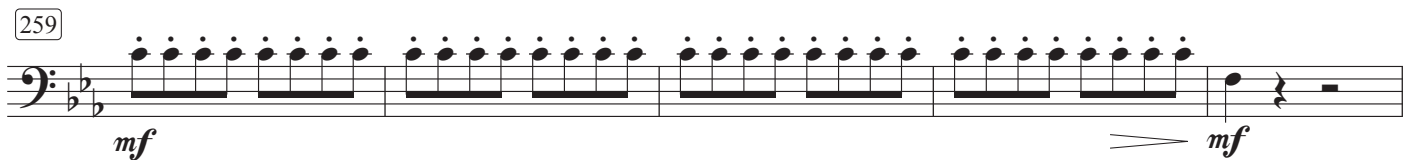
259  *mf*

264 ⁷ 271

f *mf*

276

p

283

cresc. poco a poco

291

ff

299

305

fff

309

313

317

321