

Roberto Di Marino

Violin Concerto No. 8

solo violin and string orchestra

2023

Solo Violin

Violin Concerto No. 8

Solo Violin

solo violin and string orchestra

Roberto Di Marino

Allegro ♩ = 140

2

3

mf

7

12

18

f

23

ff

28

p

32

36

41

42

sfz mf

47

53

58

sfz

Violin Concerto No. 8 - I - Solo Violin

142 *p dolce*

150

158 *p*

165 *mf*

172 *mf p mf*

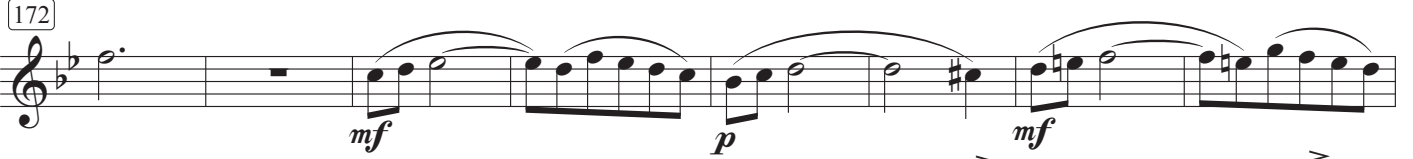

180 *f*

184 *ff*

188 *p*

192 *p*

196 *sfz mf*

203 *sfz*

208

214 *sfz*

Violin Concerto No. 8 - I - Solo Violin

219 *sfz*

224

230 *f* *ff*

235

240

243

247 *mf* *p* *mf*

254 *p* *f*

259

262 *mp*

269 *f*

276 *5*

Violin Concerto No. 8 - I - Solo Violin

286

292

298

p dolce

301

mf

307

314

mf

320

328

p *cresc.*

333

f *p cresc. poco a poco*

339

ff

344

348

351

II

Adagio $\text{♩} = \text{c. } 48$

3

mf

5

9

13

16

19

24

f

27

29

Violin Concerto No. 8 - II - Solo Violin

32

36

5

41

f

43

47

f

51

mf

f

54

56

p

ff

6

59

mf

p

rit.

III

Allegro ♩ = c. 160

5 *Tutti* *ff*

9 *f*

13

17

21

25

33 *mf*

37

41

45 *p*

49 *mf*

52 *f*

ff

Violin Concerto No. 8 - III - Solo Violin

55

58

61

64

67

70

74

78 *ritardando*

81 **Meno mosso** ♩ = c. 130

87 *p*

93 *p* 4

103 *p*

109 *p* 2

117

123

126

130

134 **Tempo I** ♩ = c. 160

142

146

150

155

159

165

170

174

ff

p

mf

178 *f* *cresc. poco a poco*

182 *ff*

185

188

191

194

197

200

204

207 *p* *cresc. poco a poco*

211

216 *ff*

Roberto Di Marino

Violin Concerto No. 8

solo violin and string orchestra

2023

Violin I

Violin Concerto No. 8

Violin I

solo violin and string orchestra

Roberto Di Marino

Allegro $\text{♩} = 140$

3 8 11

Viola

19

mf

25

f

29

p

33

2 36 3

p *p*

42

pizz.

mp

48

54

60

67

f

74

arco

f

81

86

ff

3 3 3

Violin Concerto No. 8 - I - Violin I

90 *mf* *p* **2** **94**

98 *mf* *f*

103 *pizz.* *arco* *p*

109

115

121

129 *p* *mf*

136 *p* **2** **142** **8** **150** **6**

156 *p* *mf*

164 *p*

172 *mf* *p* *mf* *p*

180 *mf* *f*

186 *p*

191 **2** **194** **3** *p*

200 *pizz.*
mp

207

213

219

225

231 *arco*
f

237

242

247 *mf* *p* *mf*

256 *f*

261 *pizz.* *arco*
p

268

274

II

Adagio $\text{♩} = \text{c. } 48$
con sord.

III

Allegro ♩ = c. 160

4

7

11

15

19

23

28

34

38

43

ff

mf

f

mf

pizz.

p

mf

49 arco *ff*

55

61

67

73

83 *Meno mosso* ♩ = c. 130 *p*

90

98

105

111

118

127

p

Tempo I ♩ = c. 160

134

f

140

mf

145

149

f *mf*

155

f

160

mf *f*

166

mf

170

pizz.
p *mf*

176 *arco*
cresc. poco a poco

182 *ff*

186

189

192

196

200

205 *pp* *ff*

214

219

Roberto Di Marino

Violin Concerto No. 8

solo violin and string orchestra

2023

Violin II

Violin Concerto No. 8

Violin II

solo violin and string orchestra

Roberto Di Marino

Allegro ♩ = 140

pizz.

Violin Concerto No. 8 - I - Violin II

89

96

103

110

117

125

130

138

145

152

159

166

173

180

187

p

f

pizz.

arco

p

mf

p

mf

f

p

3

195 4 200 pizz. *mp*

204

210

216

222

228 arco *f*

234

240

246 *p*

253 *f*

259 pizz. arco *p*

266

272 

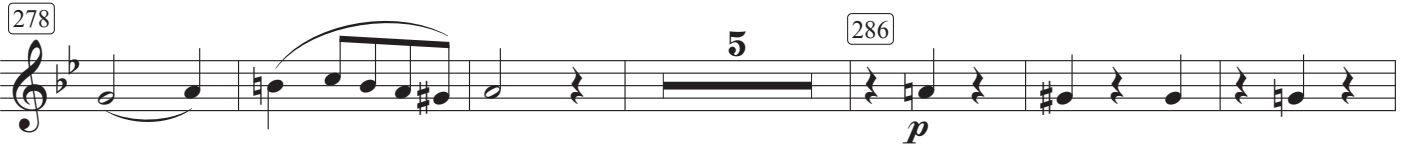
278 

289 

297 

303 

309 

316 

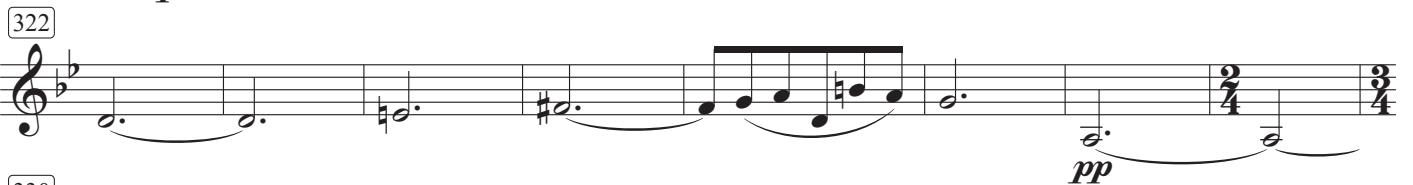
322 

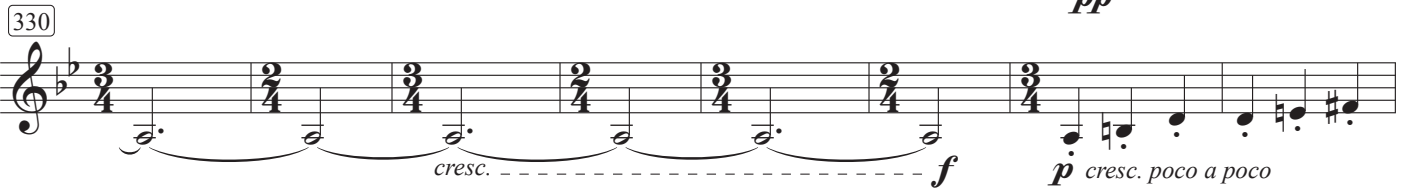
330 

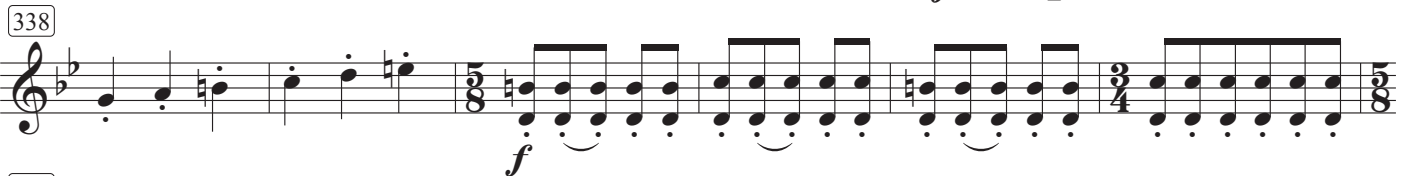
338 

344 

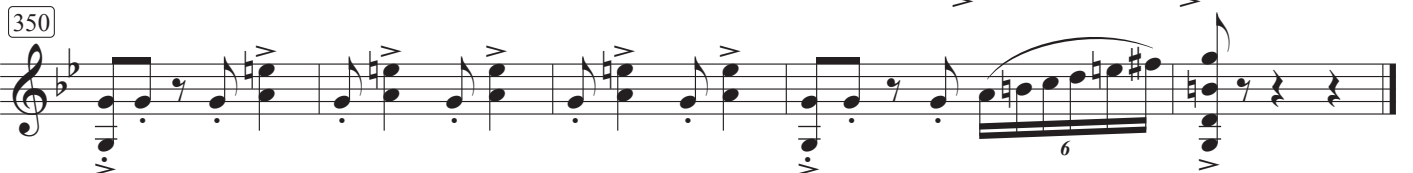
350 

II

Adagio $\text{♩} = \text{c. } 48$
con sord.

7

13

19

25

31

37

43

48

53

60

p

mf

p

mf

p

mf

f

mf

mp

rit.

III

Allegro ♩ = c. 160

4

8

13

18

23

30

36

41

47

53

56

ff

mf

f

mf

p

pizz.

arco

ff

59

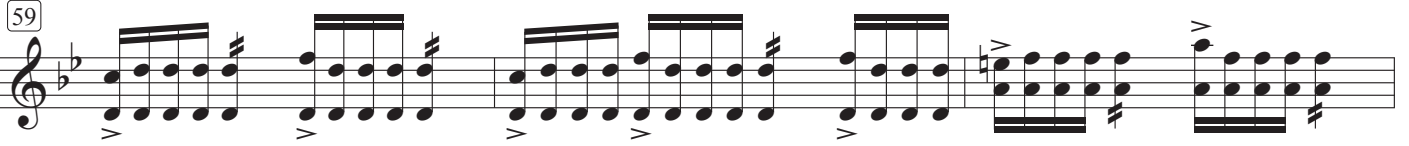

62

65

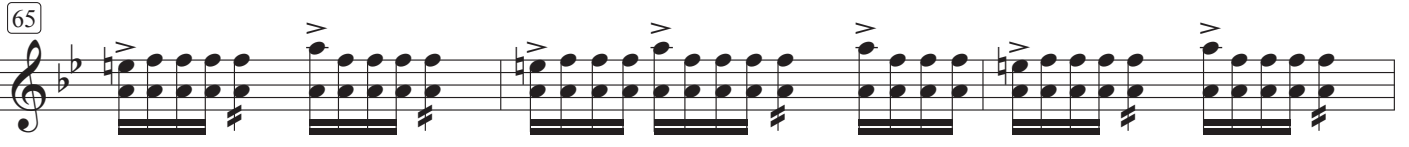

68

73

78

5

83 *Meno mosso* ♩ = c. 130

p

89

96

102

108

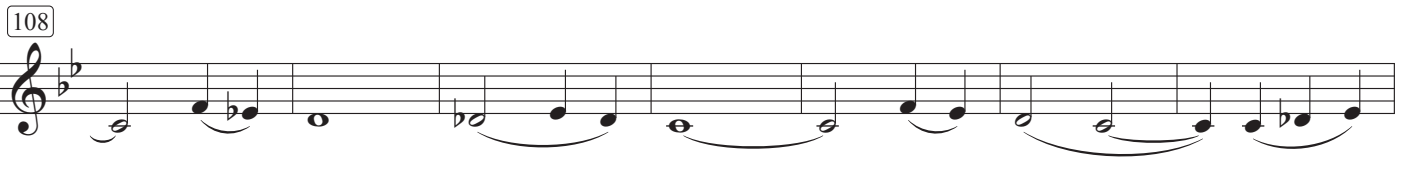

115

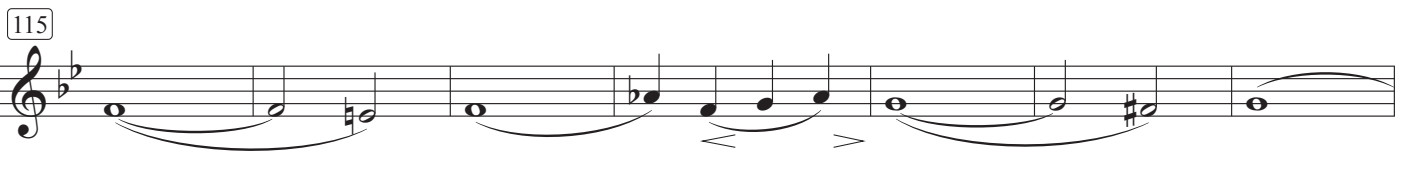

122

3

131

Tempo I ♩ = c. 160

131 *p* *f*

138

138 *mf*

144

144 *mf*

149

149 *f* *mf*

155

155 *f*

160

160 *mf* *f*

165

165 *mf*

170

170 *pizz.* *p* *mf*

176

176 *arco* *cresc. poco a poco*

182

ff

186

189

192

195

198

202

7

pp

213

ff

219

Roberto Di Marino

Violin Concerto No. 8

solo violin and string orchestra

2023

Viola

Violin Concerto No. 8

Viola

solo violin and string orchestra

Roberto Di Marino

Allegro $\text{♩} = 140$

Solo Violin

9

19

25

32

39

42

48

54

61

67

74

80

86

92

p

100

f

pizz.

106

arco

p

115

124

mf *cresc.*

130

p

140

147

154

161

168

175

mf

182

f

188

p

p

3

197 2 200 pizz. *mp*

p

204

210

216

222

228 arco

f *f*

234

240

246 p

253 f

259 pizz. arco

p

266

274

282

288

297

303

309

316

322

331

338

344

349

II

Adagio $\text{♩} = c. 48$
con sord.

p

7

13

19 *mf*

25

30

35 *p*

41 *mf*

46

52 *p*

58 *f* *mf* *p* *rit.*

III

Allegro ♩ = c. 160

5

9

14

19

24

31

36

40

46

51

ff

mf

f

pizz.

p

arco

mf

ff

55

58

61

66

72

77

Meno mosso ♩ = c. 130

88

96

103

111

119

130

Tempo I ♩ = c. 160

p *f*

137

mf *f*

143

148

f *mf*

154

mf *f*

159

mf *f*

165

mf *f*

170

pizz. *p* *mf*

176

arco *p* *cresc. poco a poco*

182

ff

186

189

192

195

198

202

5

pp

211

ff

218

Roberto Di Marino

Violin Concerto No. 8

solo violin and string orchestra

2023

Cello

Violin Concerto No. 8

Cello

solo violin and string orchestra

Roberto Di Marino

Allegro $\text{♩} = 140$

2 3 8 11

Viola

17

26 *mf*

32 *f* *p*

42 *pizz.* *mp*

44

50

56

62

68

74 *arco* *f*

80

86

92 *p*

99

105

111

118

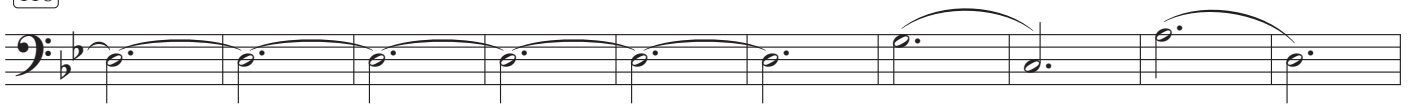

128

136

144

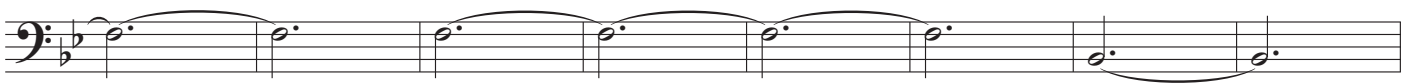

152

160

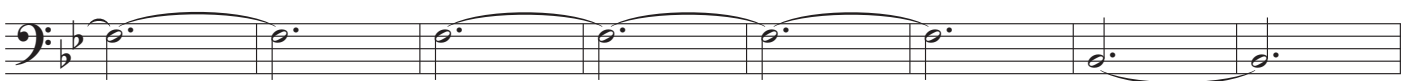

168

176

182

188

200

pizz.

mp

206

212

218

224

230

arco

f

237

242

248

p

255

f

261

pizz.

arco

mf *espress.*

267

272

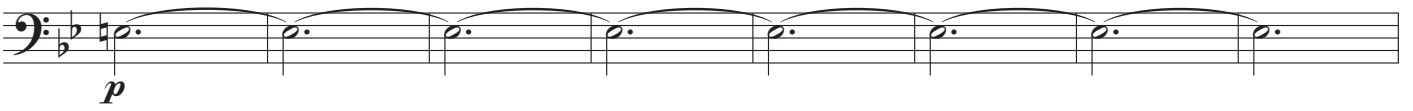

280

288

296

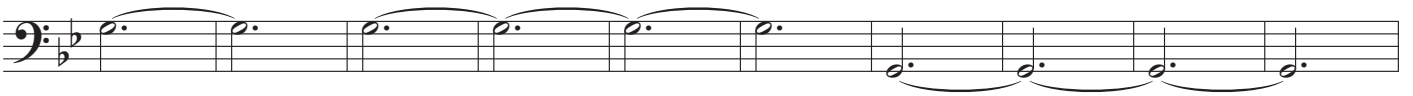

306

314

321

328

336

342

349

II

Adagio $\text{♩} = \text{c. } 48$
con sord.

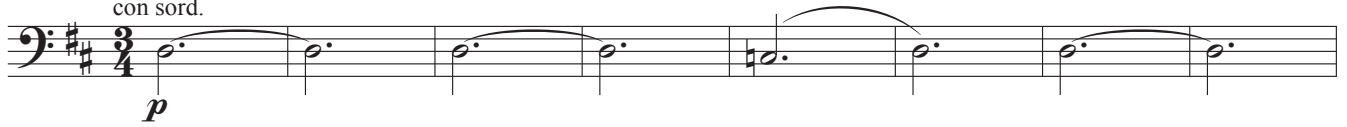

9

17

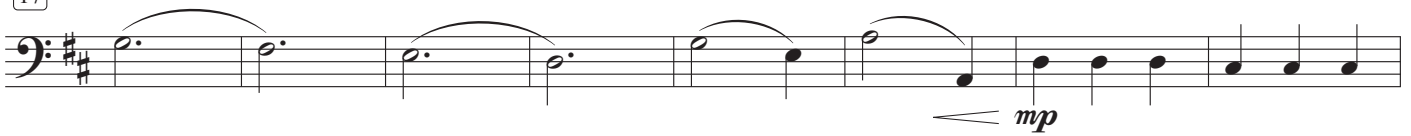

25

31

37

43

49

57

III

Allegro $\text{♩} = \text{c. } 160$

ff

4

7

mf

11

17

23

f

29

mf

35

41

p pizz.

mf

Detailed description of the musical score: The score is for the Cello part of the Violin Concerto No. 8, Movement III. It is written in bass clef, 4/4 time, and B-flat major. The tempo is marked 'Allegro' with a quarter note equal to approximately 160 beats per minute. The score consists of eight staves of music. The first staff begins with a fortissimo (*ff*) dynamic and features a series of sixteenth-note runs. The second staff starts at measure 4 and continues the sixteenth-note pattern. The third staff begins at measure 7 and includes a mezzo-forte (*mf*) dynamic marking. The fourth staff starts at measure 11 and consists of a series of dotted quarter notes. The fifth staff begins at measure 17 and continues the dotted quarter note pattern. The sixth staff starts at measure 23 and features a fortissimo (*f*) dynamic marking. The seventh staff begins at measure 29 and includes a mezzo-forte (*mf*) dynamic marking. The eighth staff starts at measure 35 and includes a piano (*p*) dynamic marking and a 'pizz.' (pizzicato) instruction. The score concludes at measure 41 with a mezzo-forte (*mf*) dynamic marking and a hairpin crescendo leading to the final notes.

47

arco

53

ff

58

63

68

73

5

83

Meno mosso ♩ = c. 130

p

90

97

4

107

113

120

127

134 **Tempo I** ♩ = c. 160

140

146

152

159

166

mf *pizz.* *p*

172

mf

178

arco *cresc. poco a poco*

184

ff V

190

V

196

V

202

3 *p*

210

ff V

218

V

Roberto Di Marino

Violin Concerto No. 8

solo violin and string orchestra

2023

Double Bass

Violin Concerto No. 8

Double Bass

solo violin and string orchestra

Roberto Di Marino

Allegro $\text{♩} = 140$

2 3 8 11

Viola

16 Cello

26 *f* 3

34 6 40 *p* pizz. *mp*

45

51

57

63

69 *f*

74 arco *f*

81

87

98

103

110

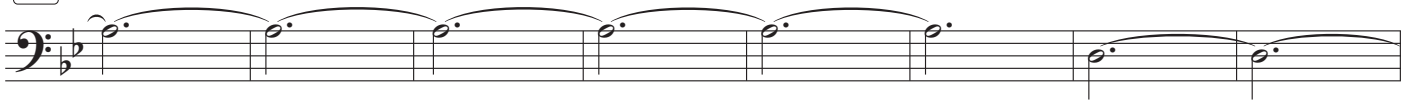

118

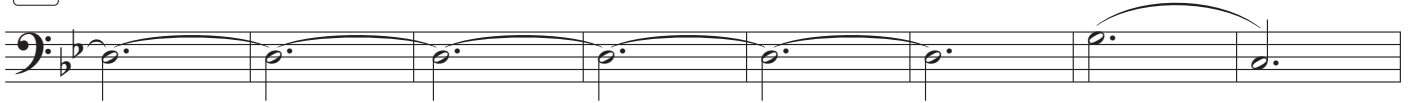

126

138

150

158

166

178

185

198

205

211

217

223

229

236

242

254

260

pizz.

arco

p

268

277

286

4

290

p

2

298

pizz.

3

302

3

306

arco

p

308

316

6

322

p

328

pp cresc. ----- f

336

p cresc. poco a poco

f

343

ff

349

II

Adagio $\text{♩} = c. 48$
con sord. **2**

3

Solo Violin

mf

mf

pizz. *p* arco *p*

mp

p

p

mp

p

p

f *mf* *p* rit.

III

Allegro $\text{♩} = \text{c. } 160$

6

11

17

23

29

35

41

47

ff

mf

f

mf

p

mf

pizz.

arco

53

57

61

65

69

74

83

Meno mosso $\text{♩} = \text{c. } 130$

90

98

107

112

123

131

133

Tempo I ♩ = c. 160

139

145

151

157

163

169

175

